ON SALE SUNDAY, MONDAY & TUESDAY

SUNDAY Sport

July 21, 2019 £1
(on sale until Tuesday, July 23, 2019)

Love Island babe India strips topless!

UNCENSORED

Kerry's licking HOT!

SEE PAGES 4 & 5

TRUMP BLACKS UP!

Proof he's no racist, says White House

SEE PAGE 7

WONDER: Kylie poses in the racy swimsuit

JANA DEFI

31, 32G, from Brighton

GOT A STORY?
Then call our newsdesk on: 0800 4725407 or email simon@sundaysport.co.uk
WE PAY CASH

Naked Kylie's having a prank!

KYLIE Jenner left little to the imagination with her most recent Insta post.

The billionaire babe has been an Instagram pro since her early teens, but her latest post may well have broken the internet.

Kylie struck a pose in a swimsuit that had been printed with a painting of a woman's naked body.

At first glance, it looked to many as though the 21-year-old was utterly starkers – but at a second, it was clear she was just modelling a one-piece.

The suit was designed by French fashion house Jean-Paul Gaultier, and featured a cut-out back and plunging neckline.

With her hair worked into a glossy black braid, and a large pair of hoop earrings, the cosmetics guru looked sensational.

By SUZIE SHELDON
news@sundaysport.co.uk

Sizzling

Not content with just one snap, she carried out a whole photoshoot in the sizzling swimsuit, leaning back against a volleyball net before posing beside a few palm trees.

Aware of the optical illusion effect of her swimsuit, she captioned the online pic: "Let 'em wonder."

And taking to the comment section, her 140 million followers made it clear that the breath-taking pictures had raised more than just a few eyebrows.

One said: "Breaking the internet!"

While a second added: "When you thought she just couldn't get any hotter…"

And a third waded in with: "I can't handle all this heat!"

NICE TO SEE-THRU: Kylie shows off her nips in older photo

TODAY'S WEATHER

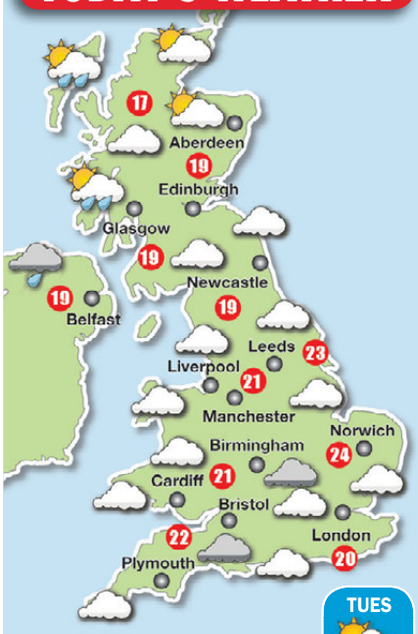

TUES Nice
WED Lovely
THURS Decent

DULL BUT STAYING WARM

TODAY will be disappointingly cloudy for most parts of the country, with light showers possible in western Scotland.

Temperatures of 20C in London, 21C in Cardiff, 21C in Manchester, 19C in Belfast and 19C Edinburgh.

Monday is a real north-south divide, with Scotland and northern England hit by heavy showers while central and southern parts see some sunshine.

Temperatures of 25C in London, 22C in Cardiff, 23C in Manchester, 22C in Belfast and 21C Edinburgh.

OUTLOOK: Warm and sticky!

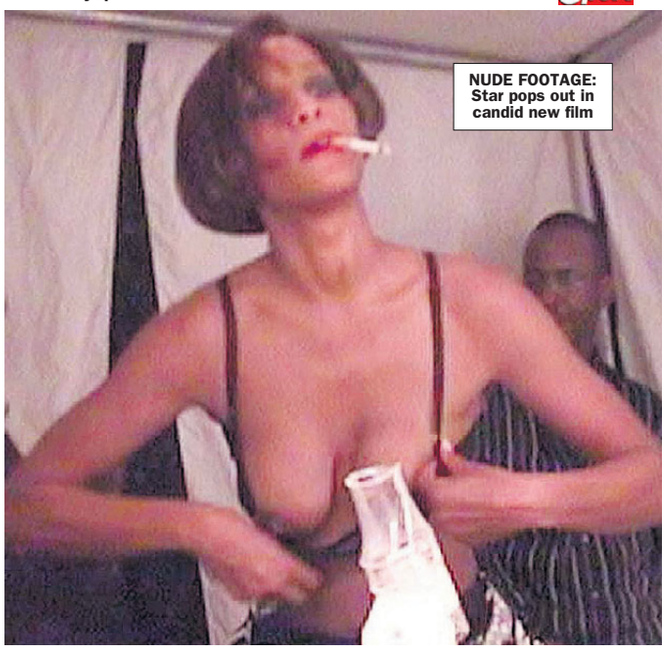

NUDE FOOTAGE: Star pops out in candid new film

THE GREATEST BOOB OF ALL

Tragic Whitney's sexy flash revealed in TV documentary

SHE had the voice of an angel – and the drug habit of a two-bob hooker...

The dark side of tragic pop legend Whitney Houston has been uncovered in Kevin Macdonald's documentary *Whitney*.

In the film, many of *The Greatest Love of All* singer's friends, family and colleagues speak candidly about the parts of her life, leading up to her 2012 death by accidental drowning, that her millions of fans never saw.

By SARAH DILLON
news@sundaysport.co.uk

And spliced between the interviews are "previously unreleased recordings, very rare never-before-seen footage and live performances recorded by Houston at various stages her life.

And the film has an even bigger bombshell – Whitney's BOOB on display as she adjusts her bra during some of the exclusive footage.

One fan said: "It seems a bit wrong – but I liked seeing Whitney's buster!"

BOOBS OF AN ANGEL: Whitney

Porn again Christian!

ADULT movie actress Jenna Presley has given up the cock and become a VICAR!

But the 32-year-old does not minister to any ordinary flock – as she preaches to other porn stars!

Jenna spent almost 10 years in the grumble industry and made hundreds of movies before quitting.

She joined the XXXchurch and then fell for her pastor, Richard De La Mora.

Married

They married in 2016 and now preach together at the Cornerstone Church in San Diego, California.

She said: "I used to be named one of the world's hottest porn stars.

"I tried to quit the adult industry without the help of God, and the reality is I couldn't do it because God and porn do not mix."

Now, as leaders of *XXXchurch.com*, they state that 'Jesus loves porn stars'.

GET THE SPORT ONLINE FREE FOR A MONTH! GO TO www.sundaysportonline.co.uk

HE TAKES ALL THE WEEK'S NEWS & PULLS ITS PANTS DOWN

MONDAY

CODE-cracking scientist Alan Turing – who was hounded to an early grave for being gay – is named as the new face of the £50 note.

Let's face it. That's the only way he was ever going to find himself inside a stripper's knickers.

TUESDAY

PRIME Minister-in-waiting Boris Johnson is accused of telling fibs – yes, even more of them – about having his favourite bicycle nicked.

Chin up, Bozza. We're sure you'll be throwing your leg over a new model before the week is out – maybe one of those vintage sit-up-and-beg beauties, all freshly-oiled and waiting for a good ride. She might even have a spare bike that you can borrow.

WEDNESDAY

A PAIR of brave London bakers are hailed as heroes after previously unseen footage shows them trying to tackle the Borough Market terrorists with nothing but plastic crates – and whatever bread was inside them.

Never mind fighting fire with fire. We say fight nutters with baguettes.

THURSDAY

TRIBUTES are paid to the man who composed the music for the classic Shake n' Vac adverts.

Jonathan Hodge died aged 78 after a long illness.

He requested a private funeral and for his ashes to be scattered over the nearest shagpile carpet – ideally by a manic but definitely fkable housewife with a Princess Diana haircut.**

FRIDAY

A TRAILER for the *Top Gun* sequel is released – more than 30 years after the first one.

Tom Cruise is back as "Maverick" but he's no spring chicken any more, which means they've re-worked some of his classic catchphrases.

Altogether now, fellas: "I feel the need… the need to pee."

His knees and back aren't up to beach volleyball these days either, but that scene where he plays topless dominoes is a belter.

And just one word of advice for the elderly fighter pilot – if your missus has "lost that loving feeling", you might want to ditch the karaoke and try a course of HRT and a tube of KY jelly.

SATURDAY

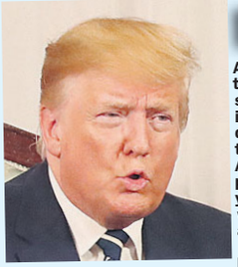

AMERICA pauses to celebrate a very special moment in its history – the day they showed the world that ANYTHING is possible, so long as you are willing to work hard, think big and never give up.

No, not the Moon landings, dummy.

We mean they finally managed to get Donald Trump through an entire day without doing something really stupid.

BEACH GOBBLE: Kerry tucks into whopping burger

BABES WHO LIKE THEIR NOSH – PAGES 19 - 23

Kerry's boobs are lickin' good!

By JAYNE FERGUSON
news@sundaysport.co.uk

KERRY Katona has blasted trolls who mocked her for eating a burger while topless – and asked if they'd rather she was snorting cocaine.

Kerry, 38, hit out after she was snapped on camera eating junk food earlier this month while relaxing on a beach in Greece.

The mum-of-five found herself being ridiculed by mean critics but hit back: "I know everyone's going mad about me scoffing a burger in my bikini but, sorry, would you prefer it if it was a line of coke?"

Kerry recently had to endure brickbats from dad extremists Fathers4Justice who claimed the former Atomic Kitten had "blood on her hands" following the death of ex George Kay.

They were referring to claims Kay hadn't seen their daughter in a year before he dropped dead of a cocaine overdose.

A pal said: "I don't reckon it will put Kerry off her burgers!"

AND RELAX... Topless Kerry takes it easy after foodfest

FACE OF SAVILE FOUND ON CAT

FUR-KING HELL... Mary reveals Tammy's freaky markings

MIAOW THEN, MIAOW THEN

WHEN Mary Green went to her local cats' home, one furry friend stood out from the rest.

"Tammy" appealed to Mary because he'd been in the pound for six months – and she soon discovered why.

Would-be pet owners had been repelled by strange markings on his body which form the face of mega-pervert Jimmy Savile!

After the *Jim'll Fix It* presenter died in 2011, aged 84, he was exposed as Britain's most prolific sex offender, having abused hundreds of youngsters.

Mary, 56, from Bromsgrove, Worcs, said:

SUNDAY SPORT EXCLUSIVE
By WENDY THOMAS

"He's a lovely cat with a warm personality and he absolutely loves his cuddles.

"The poor thing won't have a clue who Savile was, so he can hardly be blamed for his markings.

"Savile's hideous crimes make my blood run cold, but that's not Tammy's fault.

"He's a talking point for visitors, some of whom think I might be a bit crazy.

"But they can think what they like – Tammy is my friend for life and he's definitely no nonce!"

HIDEOUS CRIMES: Jimmy Savile

Mystery naked man 'sits on doorsteps'

A MYSTERY naked man who has been caught on CCTV sitting on people's doorsteps in the early hours is being hunted by police.

Officers have received reports of a number of incidents involving a naked man in Welwyn Garden City, Herts, since the middle of June.

They believe he may not pose a threat but fear for his welfare.

A spokesman for Hertfordshire Police said: "The man has been captured on doorbell CCTV in Howlands.

"On the CCTV, he is seen to walk from the direction of the New QE2 Hospital and enter a driveway before walking back in the direction he had come from.

"In another piece of footage, he is seen to sit on a neighbour's doorstep before leaving."

ADC Media PO Box 4694 M61 0QU. Calls recorded & cost 46p per min plus your network access charge. SMS cost £1.20 each to receive+standard network charges apply. To opt out of marketing send STOP ALL to 69695 at any time. 69179+ 60p per min. Over 18s. Bill payers permission. We may send promo msgs. Opt out & help line 0161 607 3017.

It's about rhyme Bella went naked!

IF you want someone to read your book of poems, it's always a good idea to publish one of your odes alongside a NAKED snap…

Well, if you're little Bella Thorne, that is.

The 21-year-old former Disney star has just released her book of poetry called *The Life of a Wannabe Mogul*.

And she plugged her book with one of her poems captioning a nude pic in which she's sitting cross-legged and nude while her legs are placed to cover all her private parts (*left*).

The poem reads: *"I'm sorry for the words I said, I'm sorry for the monsters stuck under my bed, I'm sorry for those starry faithful eyes, I'm sorry their nothing but demise, To me… To me."*

One poetry expert said: "It's not exactly John Donne, is it – but at least it rhymes."

Amber's plan to axe catchy revenge porn

FIT actress Amber Heard says she wants to ban the expression "revenge porn".

The *Aquaman* star was hacked back in 2014 during the infamous Celebgate – also known online as 'The Fappening' – and is now working with the US Congress for a legislative solution.

Her nude photos have continued to circulate online ever since – which she said has caused her to be "harassed, stalked, and humiliated".

While she's trying to put a stop to that legally, Amber also wants to fight the war of public perception about the online crime.

This week she was a guest on the new podcast version of *The Conversation with Amanda de Cadenet*, where she opened up about what she considers an important step towards getting rid of revenge porn.

The 33-year-old (*right*) said: "'Revenge porn' is problematic for a number of reasons – even though it's 'catchy'."

She added: "It implies that there was an action, for which the victim was responsible. For you to seek revenge, it implies that somebody did something wrong."

Cleese: I'm far too naughty to be a Sir

FORMER funnyman John Cleese has said he is "too naughty" for a knighthood.

His Monty Python co-star, Sir Michael Palin, was recently knighted for his services to travel, culture and geography – making him the first member of the classic sketch show cast to receive the honour.

But Cleese, 79 (*below*), said he has no intention of taking the same path, adding that he doubts he will ever be offered a knighthood due to his "controversial" behaviour.

This is despite the fact that during his investiture at Buckingham Palace last month, Sir Michael hinted that Cleese had previously turned down the offer.

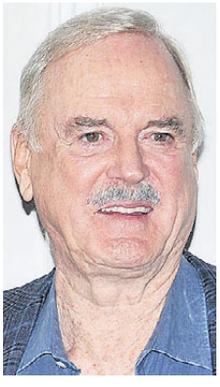

Speaking on ITV's *Lorraine*, he said: "I'm much too naughty and mischievous. Michael's quite respectable. He doesn't do naughty things, he's not rude about the Press like I am.

"People like me don't get knighted. But that's right – I don't think comedians should have knighthoods.

"By and large we're supposed to say controversial things. It makes us interesting."

Jess Kingham
Age 26, 32F, from Camberley, Surrey

Kate rapped over live TV spank gaffe

PRUDE mums hit the roof after male strippers were SPANKED by Kate Garraway on *Good Morning Britain*.

The scenes, which unfolded at 7.30am on Friday, left some parents furious as they deemed the kinky scenes "shameful".

The segment saw showbiz reporter Richard Arnold discuss the previous night's *Love Island*, revealing how a task saw the lads in the villa strip.

To recreate the scenes, Richard brought on three hunky male strippers to re-enact the moment.

One of the strippers handed co-host Kate a swat to spank him in jaw-dropping scenes.

"Objectification of men is OK? Didn't think it was possible for *GMB* to sink any lower," one furious Twitter user wrote.

And a second user posted: "*GMB* using male strippers really is sexist, shameful and there are children watching, too."

STEPHEN FRY'S QI FACT

ALEXANDER Graham Bell tried to breed sheep with extra nipples.

Home flash ban for dog owner

A FORKLIFT truck driver has been banned from standing naked in windows or doorways at his home.

Alwyn Roberts, 52, failed in his bid to get a court to accept that he had not intentionally "flashed" a woman who saw him standing with no clothes on at the door of his house in Betws-y-Coed, North Wales.

Roberts had claimed he slept naked and went downstairs to let his dog out.

He told magistrates in Llandudno: "I was in a blind panic to get the dog out before he messed everywhere."

He said when he unlocked the door and saw a woman he went back inside and put on a dressing gown.

But Roberts was found guilty of intentionally exposing himself.

He'll be sentenced next month.

WHITE HOUSE REFUTES BIGOTRY CLAIMS

THE PRESIDENT BLACKS UP EVERY CHRISTMAS SO HOW CAN HE BE RACIST?

DARK SIDE: Trump is said to put on a show like this for the family

READER PIC

Three breast pals love a quick flash!

WE'RE always happy to get a photo of a lovely topless lady for our Reader Pic feature.

But when THREE pals sent us a snap of them ALL whopping out their busters, we were cock-a-hoop.

Teri, Beth and Caroline, from Hull, sent us this snap last week with the message: "Hope you like it!"

We really do, girls!

Would you like to see your sexy pic in *Sunday Sport*? Email readerpics@sunday-sport.co.uk – we'll reply straight back.

WHITE House aides desperate to defend their boss against charges of racism last night dropped a huge bollock by admitting Donald Trump BLACKS UP!

The US President has faced a furore in recent days for telling four ethnic-heritage US congresswomen to "go home".

He has been blasted by world leaders, the Democrat opposition and even some members of his own Republican Party after he tweeted of the congresswomen: "IF YOU ARE NOT HAPPY HERE, YOU CAN LEAVE! It is your choice, and your choice alone. This is about love for America."

Now, in a bizarre and, frankly, insane effort to defuse the situation, a White House staffer told sources: "Every Christmas the President blacks up and sings some good ol' minstrel songs for the family.

"That is not the act of a racist man."

The latest White House utterance was met with disbelief.

A source at 10 Downing Street said: "If President Trump was a drunkard, like Nixon, you would assume he's been on the sauce.

"But he comes out with stuff like this stone cold sober. He's clearly crackers.

"And for his staff to claim that blacking up makes him NOT racist? They're as barking as he is."

While blacking-up used to be a harmless jape, it is now considered HUGELY racist and is guaranteed to make some snowflakes actually FAINT with shock.

SUNDAY SPORT EXCLUSIVE
By BARNEY SAMUELS

18+. Helpdesk 0207 966 9686. 0872 = 13p per min + your network's access charge. Live calls recorded. SP:4D.

18+. Helpdesk 0207 966 9686. 0871 = 13p per min + your network's access charge. Live calls recorded. SP:4D.

18+. Helpdesk 0207 966 9686. 0872=10p per min + your network's access charge. Live calls recorded. SP:4D.

SUNDAY Sport

THE VOICE OF YOUR BRITAIN

Our Kerry's a breast of fresh air!

THREE cheers for Kerry Katona!

Kerry would be the first to admit that she did not have the easiest start in life in her native Warrington.

But through admirable pluck, determination and sheer hard work, Kerry became a star – first through the girl band Atomic Kitten and more recently as a TV personality.

OK, the road to stardom may have been rocky at times, but Kerry has just kept on going.

And today, in Sunday Sport, we see pictures of Kerry topless, happy and feasting on a mammoth burger.

That is an image that is worth a million dreary lectures from body-positivity bores.

Not for fun-loving Kerry the semi-starvation of some sadistic California diet craze.

No.

Sun, beach, burger, baps out!

Kerry has known much sadness in her life.

She was unfairly targeted by trolls following the death of her ex-husband George Kay.

A fraction of Kerry's challenges would have floored a lesser person but she has borne them all with fortitude.

What an inspiration…

What a woman…

What an amazing pair of busters…

BRAVO!

Our duty to expose Cilla knicker rogue

CILLA Black was one of Britain's best-loved entertainers.

Her death in 2015 robbed the world of a great talent and left a yawning hole in all our lives.

So when a convicted fraudster came to us offering a pair of the late star's worn panties, we HAD to act.

Our investigations have exposed this wretched wrongdoer and if there is ANY justice in the world, he is on a one-way street to the place he belongs…

PRISON!

SUNDAY Sport

NEWS IN PICTURES

LABOUR MODERATES ACCUSE CORBYN OF BOASTFULNESS

HAS THE WINE LOOSENED THERESA'S TONGUE...

ELTON'S WARNING FOR MEGHAN...

BORIS EXPLAINS AWAY EVIDENCE OF RAMPANT WOMANISING…

MISUNDERSTANDING AT THE FISH MARKET

CHARLES ACCUSED OF FANTASISING

Dog sex teen collared with hair on face

A PERVERT has been charged with having animal sex after police claim he shagged a dog and was also photographed with a "large amount of dog hair on his face and clothing".

Montgomery "Pee Wee" Hays, 18 (*above*), has been charged with bestiality.

A neighbour in Hardin Co, Tennessee, told officers she saw him having sex with her German Shepard on July 10.

A responding officer said that Hays had his "pants around his knees having sex with their dog."

Cops took photos that showed Hays having a "large amount of dog hair on his face and clothing".

Hays admitted to investigators he was having sex with the animal.

He was booked into jail but has since been bailed.

Sunday Stand-up

I DID a bit of voluntary work at a special needs school for children. Just playing games with them, football, tennis. And it does genuinely make you feel good inside… because you always win.

– Jack Whitehall

Airline sorry for death stats post

A MAJOR commercial airline has been forced to backpedal after it came under fire for warning that passengers seated in the middle of the plane are more likely to DIE if the jet were to crash.

KLM Royal Dutch Airlines scrambled to deny that it was making light of flight fatalities following a bizarre tweet which quoted the worrying statistics.

The company's India branch wrote on Twitter: "According to data studies by *Time*, the fatality rate for the seats in the middle of the plane is the highest."

After apologising, the airline said: "The post has since been deleted."

GIRTH POWER: New band are set for big things (l-r, Sausage, Chips, Peas & Gravy

Meet new girl band 'Sausage, Chips, Peas & Gravy'!

A QUARTET of "real" women are set to take the pop world by storm – and are launching themselves onto the scene with their first ever topless photoshoot!

Body-positive band Sausage, Chips, Peas & Gravy aim to draw support from the legions of plus-sized ladies across Britain who eschew the skinny look that the likes of fashionistas at *Vogue* and *Cosmopolitan* favour.

"We're like the Spice Girls – only a bit less skinny," said 'Sausage' – aka Kristy Campbell, 23, from Fife.

SUNDAY SPORT EXCLUSIVE

By JANE DONE

"We're not afraid of the fact that we look like the majority of women across the UK. We even make Little Mix look thin!

"We can sing, we can dance, and yes – for those wondering – we also eat whatever we want to…like a traditional sausage dinner from the chippy.

"We're also never afraid to demonstrate that so-called larger ladies are as sexy as anybody else – so here are our boobs!"

She added: "Carrying a bit of timber is called keeping yourself alive, rather than starving yourself to death just so a weird man can wank over a picture of you while sat in his bedsit."

Completing the line-up with Kristy are "Chips", "Gravy" and "Peas" – whose real names are Mil Cole, 20, from Stoke, Hannah Whittle, 25, from Birkenhead, and Shirley Lewis, 25, from Alderley Edge, Cheshire.

The fearless foursome say they have even been invited to appear on the next Royal Variety Performance in November – normally the home of either established acts or *Britain's Got Talent* winners.

Sausage added: "You can't really imagine how excited we all are over getting the chance not just to perform, but to send out a positive message to girls everywhere.

"It's vital that girls realise that the images they see in fashion mags are far detached from reality.

"We are what women look like. And we should all be proud of that."

The band are now busy rehearsing for their gig in November along with songwriting, choreography, and publicity.

Their first single – *Badly Packed Kebab* – is set for release early next month.

FEMINIST FURY OVER CHORES FOR BJ CHART

THE internet almost melted last night when a feminist forum shared an image of a hand-drawn diagram of a sticker reward chore chart for dads.

The image shows a grid filled with Disney-themed stickers and doodles, with the title "Daddy's Sticker Chart".

It lists seven chore tasks with spaces for up to six stickers, indicating the chore has been completed, which then leads to big rewards.

Duties outlined on the chart include "wash dishes," earning dad a 12-pack of his favourite brew, "put toilet seat down" is rewarded with "no nagging" for seven days, and "change blowout diaper" gets him a striptease show.

DADDY'S STICKER CHART
wash dishes
put toilet seat down
change blowout diaper
bathe the rug rats
pack the kids' lunches
vacuum car seats
clean up throw up
12 Pack of your favorite beer
No nagging for a week.
Naked hula dance from yours truly
I won't donate your favorite pit-stained t-shirt
A get out of the dog house free card
Don't have to go to Jane Averaging kid's B-day party
BJ !!!
BABY SIDEBURNS

Even a grand prize "BJ!" is performed for cleaning up baby vomit.

The Reddit user who posted the image said it made them feel "sick". "It just doesn't feel right to offer up sexual intimacy for housework or child care," they tromboned. "It also perpetuates the myth of the Incompetent Dad – men don't need a reward chore chart like this to participate in the routine of activities of daily living, do they?"

Some agreed, as one wrote: "Ick. If your husband is just another child to you, you should not be with him."

ALL CALLS 46p per minute
LIVE 121
LIVE HARDCORE SHAG XXX
0908 520 6992
LIVE OLDER 60+ Ladies
Bored FRUSTRATED and WAITING for YOUR CALL
1-2-1 SEX
HARDCORE MATURE XXX FUN!!
0908 520 7788
18+ SEX TEXT
GIRLS waiting RIGHT NOW!
Txt Shag to 69695 £1.20 PER MSG(3)
PLUS SHHH! LISTEN IN!!
GET READY - ACTUAL NOISES!
0909 860 4065
MOBILES CALL NOW 69179 60p per min

GET THE SPORT ONLINE FREE FOR A MONTH! GO TO www.sundaysportonline.co.uk

City hookers 'flash boobs and fannies at punters'

HOOKERS are lying on the street with their legs spread and their naked MINGES gaping open, begging for passing trade, fed-up locals have claimed.

Sex workers are said to be operating around the clock in Swansea and have been spotted half naked on a city bridge after being moved on from the city centre.

Eyewitnesses say some of the women flash their boobs AND fannies at would-be punters in the hope of securing their trade.

And staff working at nearby firms are being asked by punters if they are interested in "business".

Shop assistant Teresa Marsh, 57, said there were prostitutes yelling out for trade from bridges in the city.

"She was on the bridge, naked from the waist down, legs akimbo, saying 'come and get me'," she said of one woman.

"They can be near the shop from 7am and any time at night. If there is business to be made, they will be there."

She added: "I was outside having a fag and someone was going 'Love, love, how much are you charging?'"

TODAY'S BIRTHDAYS

Paloma Faith, 38 (Singer)
Josh Hartnett, 41 (Actor)
Cat Stevens, 72 (Folk singer)
Juno Temple, 30 (Actress)
Lucy Spraggan, 28 (Singer)
Rebecca Ferguson, 33 (Singer)

AND Sunday Sport READER...

Jake Knotts, 28, from Walsall

LAUREN LOVES A GOOD TUCK!

WHIP out your sausages and fondle her baps... because Lauren Wood says FOOD is the way into her KNICKERS!

The 23-year-old grub fan has opened up about her love of a good NOSH, insisting she can't get enough of gobbling meat.

And if a bloke knows his way around a frying pan, the Romford stunna says he's a shoo-in for a fumble.

Lauren – who boasts cracking 32E charms – said: "I love to cook and I'm always having people over for dinner.

"My signature dish is coq au vin – just because it's got a naughty name!"

But Lauren has a warning for fellas with poor table manners.

She said: "While the way to my knickers is definitely through my stomach, here's a tip to any males reading this – don't eat with your mouth open.

"To me, that's the biggest turn off ever."

By JAYNE FERGUSON
news@sundaysport.co.uk

REALITY STAR STOLE PANTIES

SNEAKED INTO ROOM: Siddall

A MAN who featured in a reality TV show about life on a farm stole 30 pairs of knickers from a woman's bedroom in a country cottage.

Farmer's son Geraint Siddall was caught on camera sneaking into the cottage Lisa Roberts rented from his dad.

A court heard Siddall, 33, was seen going through her knicker drawer to remove underwear from her bedroom.

Lisa said she felt "violated and distressed" and "absolutely sick to my stomach" because of his actions.

Sinister

She moved out of the country home after the knicker nicker was caught.

A court heard Siddall had a key to victim Lisa's property because she rented it from his family on Anglesey, North Wales.

She became aware that some items of her underwear, which were kept in a drawer, were missing.

But she thought they may have been in the washing basket.

Over the following days more underwear went missing – until she had just two pairs of knickers left.

By WENDY THOMAS
news@sundaysport.co.uk

Another time, other underwear normally kept in a drawer were later found in a wardrobe.

A covert camera was installed in the room – and showed Siddall in the room going through the drawers.

Diane Williams, prosecuting, told the court of "the sinister nature and impact" on Lisa, 28, who lived with her partner and young child.

They had a key to the property but Lisa believed they had never used it – instead always visiting when the family were at home.

Richard Williams, defending, said: "He has no rational explanation for this behaviour. He doesn't have an obsession with the injured party.

"He entirely appreciates this would have been an extremely distressing experience. He's very, very sorry for that."

Magistrates in Caernarfon gave Siddall, of Newborough, Anglesey, an eight-week suspended sentence after he admitted harassment.

Siddall appeared as a finalist on *Fferm Ffactor – Farm Factor* on S4C in Wales – in 2009 and in 2014.

ONLY SERIOUS SLAVES NEED APPLY
EXTREME HUMILIATION
OBEY HER OR SUFFER!
Domination • Fire and Ice • CP • Gender Play
Mind Bondage • sissy training
*09099 962 110
Ladyboy LOVIN'
PERT TITS & A HOT SURPRISE IN MY PANTIES
Text: TRANNY To: 89098
TEXTS COST £1.50 PER MSG RECIEVED. MAX 3 REPLIES PER MSG SENT
HOME ALONE WIVES
GAGGING FOR A SHA**ING
*09826 132 443
18
Teen Virgin
TIGHT WET YOUNG HOLES!
46p PER MIN
09839 190 472
*09826132444
BACKDOOR BABES
CALL NOW & GIVE IT TO THEM HARD!
DONT TALK JUST LISTEN
*09826 132 445
BIG BABES CLUCKING FOR A F**KING!
FLABBY FANTASIES
46p PER MIN
09839 190 473
DARK & DIRTY
BLACK BEAUTIES WAITING FOR YOUR CALL!
*09826 132 446
FILTHY LIVE PHONE SEX FILTHY LIVE PHONE SEX FILTHY LIVE PHONE SEX

*Calls cost £1.55 per minute to 09099, 65p per minute to 09826 & 46p per minute to 09839 plus your phone company's access charge. All live calls are recorded in compliance with PP+ regulations. Service provided by Luv2Chat PO Box 143 BN18 8DF. Texts to 89098 cost £1.50 plus standard network charges per message received. Maximum three replies per message sent. 89098 is a virtual text chat service. Some automated messages may be sent for billing purposes. Not a subscription service. Adult text chat service with no guarantee of meeting made or implied. Service is for entertainment/fantasy/role play purposes only. Photos are of models and are for display purposes only. Text STOP to 89098 to stop service. Users of all services must be over 18 yrs and must have the bill payers' permission. Customer help line 03333130018. You may receive free promotional messages. To optout of marketing text OPTOUT to 89098.

GET THE SPORT ONLINE FREE FOR A MONTH! GO TO www.sundaysportonline.co.uk

Porn star called ex a 'slag' and sent naked pics to her new fella

A PORN star is facing jail after stalking his former girlfriend and sending naked snaps of her to her friends and family.

The man, who cannot be named for legal reasons, began bombarding his ex with text messages and phone calls after she called time on their two-and-a-half-year relationship.

Kilmarnock Sheriff Court heard the man and North Ayrshire woman met 15 years ago when they were both working in the adult entertainment and escort industry.

They began seeing each other 10 years later, but when the woman ended the relationship the 39-year-old began terrorising her with calls and texts threatening to expose her past, calling her "a whore and a slag".

The court heard the man was furious after finding out his ex had a new boyfriend.

He began sending naked pictures of her to her new partner and one of her work colleagues.

He continued to contact the woman until January 14 this year when she called the police to report him and he was arrested.

Monkey-in-bath lady faces trial

A SICKO woman has been charged with two counts of animal cruelty after police say they found a dead dog and a caged monkey in the BATH at her home.

Lisa Jean Wade, 41 (*above*), was released from jail on bail but custody of the 19-year-old macaque monkey, Josie, remains uncertain.

Josie is currently being housed at the Hawkins County Humane Society until Lisa's case is heard in Hawkins Co Sessions Court, Tennessee.

Her son, Cody Wade, visited Josie at the humane society claiming his mother signed over custody to him.

He said: "The way I see Josie, she's my sister. She's not a primate.

"She has been with me from a young age."

BADGER MAC

ANIMAL rights group nutters have blasted a shop in Hereford which started selling a range of "roadkill" raincoats – made from dead BADGERS.

JOANNA PAGE (STACEY)

CRACKIN': Joanna got her pert ones out for hit film

GAV AN OGLE AT THESE BOOBS, JAMES!

ALISON STEADMAN (PAM)

TIDY: Alison bares her boobs for BBC back in 1970

COMEDY SHOW BABES GO TOPLESS!

JULIA DAVIS (DAWN)

PHWOAR-EVER: Julia got 'em out for lesbo flick *Sally4Ever*

By PENNY MARSHALL
news@sundaysport.co.uk

FANS of sitcom *Gavin & Stacey* were out in force last week to catch a glimpse of their favourite stars filming their Christmas Special.

But we reckon we've got the best shots of the classic comedy's leading ladies.

It's enough to make Smithy – aka James Corden – choke on his pies.

Gorgeous Joanna Page, 42, who plays naïve Welsh lass Stacey, went nude in 2003's *Love Actually*.

Then there's Alison Steadman, 72 – who plays Gavin's mum, Pam – who appeared topless on telly in the BBC's *Play for Today* back in 1970.

Julia Davis, 52, who plays hapless Dawn in the Barry-set series, went topless in last year's naughty lesbo flick *Sally4Ever*.

Corden, 40, who plays Gavin's best mate Smithy, co-writes the show with fellow cast member Ruth Jones, 52, who plays his on-off screen girlfriend Nessa.

WELL LUSH: Joanna Page and Ruth Jones filming the new episode

Ape army set to wipe us all out!

BOFFINS have warned a firm which connected a MONKEY'S brain to a computer is paving the way for armies of robot simian soldiers that could wipe out humanity.

NeuraLink, set up by tech billionaire Elon Musk *(above)* to explore ways to connect the human brain to a computer interface, has applied to US regulators to start trialling its device on people.

The system has been tested on a monkey which was able to control a PC with its brain, according to Mr Musk.

The firm said it wanted to focus on patients with severe neurological conditions.

But some experts have cautioned that Musk's breakthrough could lead to a *Planet of the Apes*-style calamity that will ultimately destroy mankind.

Dr Jeff Stokes, a former lecturer in cybernetics at the University of West Lancs, said: "This is *Planet of the Apes* meets *Terminator* – and the human race came out the worst in both those films!"

FOLLOW US ON twitter @thesundaysport

Undercrackers carjacker nicked

A WOMAN fought back against a carjacker who wore just his undies.

The bandit dragged her out of the driver's seat but she jumped into the back as he tried to get away, crashing into other vehicles.

Julie McCrae, of Werribee, in Melbourne, Australia, was panicked in the back seat of her car as it sped with the near-nude carjacker at the wheel.

She said: "My door just opened and there was this guy standing there in his undies saying, 'Give me your car!'

"He started to be quite aggressive toward me.

"Then he pulled me out of the car and I ended up on my arse. I was off the ground in lightning speed and jumped back into the car, to protect it."

Benedict Kearney, 37, was later arrested and charged with carjacking and assault.

I bought Poundland's £9 'Gucci' trainers & now I'm drowning in pussy

RUMPY PUMPY: Barry is getting lots of bedroom action thanks to his swanky new Poundland trainers

PRICEY: The real Gucci trainers

SEX-STARVED Barry Toft says he's beating off the pussy with a shitty stick – and it's all thanks to knock-down retailer POUNDLAND!

SUNDAY SPORT EXCLUSIVE

By SIMON DEAN

Because ever since the 65-year-old invested £9 in a pair of their new trainers, his cock has not been dry.

Barry laughed: "All the birds round here reckon they're them Gucci ones and they start frothing at the gash when they see 'em.

"They can't wait to get their bloomers down and get a piece of Little Barry!"

Poundland – found in shopping arcades up and down Britain – is famed for its cheeky marketing.

And now it's selling a pair of trainers that are almost identical to designer brand Gucci's £445 version.

Loved by the likes of Kourtney Kardashian and Taylor Swift, the pricey designer pair of pumps are popular among celebrities and what the young people call "influencers".

Cheap

But at almost £450 per pair, they don't come cheap.

So, an almost identical version from Poundland is flying off the shelves – and Barry was one of the first to pick up a size nine pair.

Barry, of Salford, added: "Until I got these pumps, I'd not had sex since the Queen Mum's funeral.

"But once I'd been to Poundland and bought my new pumps I was up to my eyes in pussy. Salford birds go mad for decent trainers and they went mad for mine.

"My knob's red raw…I'm literally drowning in pussy!"

Poundland's trainers were an immediate sensation last week thanks to their similarity to the luxury Gucci originals.

At first glance, the only feature setting the two pairs apart is a slight difference in colour.

While Gucci's signature 'Ace' trainers feature green and red stripes, the bargain Poundland version features black and red.

An expert said: "It's very cheeky!"

Nude photo shooters kicked off nature site

AN illegal nude photo shoot team was booted off a site in Kent.

The team was caught taking nude photos at the Dungeness National Nature Reserve on Romney Marsh.

Estate manager Owen Leyshon tweeted: "The delights of Dungeness – illegal nude shoot this evening which my work colleague @Jake_L_Jones offered to attend and explain the errors of their ways and ask them to leave."

It is not known who was behind the photo shoot. But to film at the reserve, permission and a fee is needed.

BUY USED TEEN PANTIES & GET FREE NUDE TEEN PIC £25+PP
07966 519 614

TALK TO TEENS LIVE ON 09097 710778 OR TEXT 18TEEN TO 80977

1-2-1 £25 FOR 10 MINS TEL 07966 519 614
CALLS EXTREME TABOO CALLS FROM £35

09083 938160 BLACKMAILED COS HE SNIFFED HER....
09083 938161 STEPDADS LITTLE SL*T
09083 938162 SHE RUBBED HIS KN*B CIG IN HER GOB
09083 938163 HORNY AFTER HOMEWORK HELP !
09083 938164 HE FINGERED HER HAIRLESS P*SY
09083 938165 SHE DEMANDED CASH FOR A FLASH
09083 938166 HE SPU**ED UP HER TIGHT A**E
09083 938167 SHE SUCKED D*CK MAM WATCHED !
09083 938168 PRICKTEASE ON THE TRAMPOLINE
09083 938169 HE SUCKED HER DAUGHTERS T*TS 18+
09083 938170 SHE SPREAD HER LEGS HE BEGGED
09083 938171 CANED FOR NICKIN HIS SMOKES
09083 938172 HE SP**KED ON HER SPANKED BOTTOM
09083 930752 HER MAM WAS ASLEEP !! 18+

IF YOU WOULD LIKE TO BUY XXX - EXTREME AUDIO CD'S/MP3 DOWNLOADS OF PREVIOUSLY BANNED TEEN TABOO SCENARIOS
CALL AMANDA 07966 519 614

To access any of these adult entertainment lines you must be over 18 & have the bill payers permission. Premium rate calls cost £1.50 per minute plus your phone company's access charge. All live calls cost £1.55 are recorded Text chat costs £1.50 per message plus your standard network rate. we may send free promotional SMS sent"STOP ALL"to 89077 to opt out. Service provided by DATA PRO LTD Customer Careline 02477150516

GET THE SPORT ONLINE FREE FOR A MONTH! GO TO www.sundaysportonline.co.uk

10 things you might not know about THE MOON

IT'S 50 years since man walked on the Moon and everyone is going Moon crazy!

But what do we really know about our nearest astronomical neighbour?

Here are 10 things you might not know…

1 THE most widely-accepted explanation is that the Moon was created when a rock the size of Mars twatted into Earth, shortly after the solar system began forming about 4.5billion years ago.

2 MONS Huygens is the tallest mountain on the Moon, it is 4,700metres tall, just over half the height of Mount Everest (8,848m).

3 THE Moon rotates on its axis in around the same length of time it takes to orbit the Earth. This means that from Earth we only ever see one side.

4 THE Moon is very hot during the day but very cold at night. The average surface temperature of the Moon is 107 degrees Celsius during the day and -153 degrees Celsius at night.

5 THE Moon is moving approximately 3.8cm away from our planet every year.

6 THE Soviet Union's Luna program featured the first successful landing of an unmanned spacecraft on the surface of the Moon in 1966.

7 THERE are over 500,000 craters on the Moon's surface – many are named after people.

8 THERE is water in the form of ice trapped within dust and minerals on and under the surface. It has been detected on areas of the lunar surface that are in permanent shadow and are therefore very cold, enabling the ice to survive.

9 ONLY 12 people have ever walked on the Moon.

10 THE Moon's phases have historically been linked with madness – and the word "lunatic" comes from this association.

AS WORLD CELEBRATES 50 YEARS SINCE

MOONING LUNARTICS!

IT was one giant leap for mankind…

By JAYNE FERGUSON
news@sundaysport.co.uk

Fifty years ago yesterday, astronauts Neil Armstrong and Edwin "Buzz" Aldrin became the first human beings to walk on the Moon at the climax of the Apollo 11 mission.

There have been a plethora of TV shows to mark this historic anniversary.

Our Fleet Street rivals have busily reprinted poster specials of their front pages from the day man walked on the Moon.

Here at *Sunday Sport*, we're different.

As our tribute to the men with the Right Stuff, we're printing a load of babes MOONING!

A source close to Apollo 11 commander Neil Armstrong – who died in 2012 – enthused: "It's what he would have wanted!"

CRACKERS! Check out these deep craters!

RED HOT: Looks like she's had a sizzling re-entry

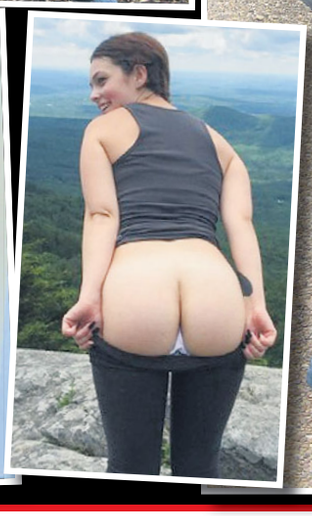

MILKY WAHEY!.. Love this smooth surface

MOON BEAM: Plenty of shelf life here!

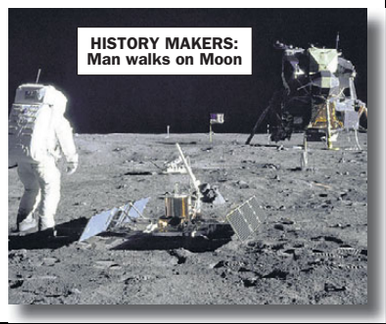

HISTORY MAKERS: Man walks on Moon

MOON LANDING

DARK SIDE OF THE MOON: Nice night antics, ladies!

FULL MOON: Such a sexy sight

CRESCENT MOON: Hard to take your eyes off this!

Man used stool at window to flash neighbour

A SEX offender was arrested after he stood naked in front of a window at his home to show a female neighbour his genitals.

Georlin Bounds, 38, from Layton, Salt Lake City, has been charged with two counts of lewdness by a sex offender with prior convictions.

Bounds told cops he didn't think anyone would see him – but officers "saw a stool beneath the bedroom window that faced the woman's home".

The charges come after Bounds allegedly exposed himself to women on two separate occasions in June.

He was arrested after he allegedly followed a group of girls in a car so he could expose himself to them.

Bounds *(above)* was convicted in 2009 of attempted sexual exploitation of a minor and sentenced to up to five years in the Utah State Prison.

VINTAGE VIZ TOP TIP

SAVE time when crossing a one-way street by only looking in the direction of oncoming traffic.

– D Rogers, Hemel Hempstead

Task force backs group sex culture

QUIRKY left-wing "psychiatrists" are trying to normalise the idea of GROUP SEX.

The American Psychological Association has a task force aiming to make "consensual non-monogamy" a regular thing.

The task force "promotes awareness and inclusivity about consensual non-monogamy and diverse expressions of intimate relationships.

"These include, but are not limited to, people who practice polyamory, open relationships, swinging, relationship anarchy and other types of ethical, non-monogamous relationships."

The association is advocating that "swingers who openly exchange sex partners outside of marriage become a legally protected class with special rights and privileges".

GET THE SPORT ONLINE FREE FOR A MONTH! GO TO www.sundaysportonline.co.uk

Teacher axed over S&M sex with teenager

A TEACHER who had a violent sadomasochistic sexual relationship with a teenage student has been banned from working in schools.

The level of violence and abusive material sent to the 17-year-old girl was among the worst level of offending, according to the Queensland Civil and Administrative Tribunal in Australia.

It imposed the maximum eight-year teaching ban on the man, and he will need to pass psychological tests before returning to education.

The relationship between the English teacher and the girl, who's 20 years his junior, started when he was directing the teen in a school play in October 2008.

The pair set up secret email accounts that the teacher used to send pornographic and sometimes violent sexual images to her.

The unnamed teacher used sadomasochistic sex toys on the pupil and on one occasion engaged in "rough sex" while she sobbed.

She suffered a nervous breakdown in 2015, underwent therapy and reported the relationship to police.

The tribunal found the teacher had manipulated the teen, and he did not oppose the order.

Subway stripper flashed her seat

A WOMAN riding a busy subway train stripped NAKED – just to try and get a seat.

She approached a seated man, hoping to coax him into yielding his place, on the Moscow underground.

When he responded by asking why he should bother doing so, the woman lifted her skirt and took off her panties.

She also tried to make conversation with other passengers, one of which managed to film the impromptu striptease.

The woman rode naked for several stations before finally putting her clothes back on.

Seven million people board Moscow's Metro subway trains every day.

NUDE BALLS, PLEASE

COPS say William Casey, 54, was "off his head" on killer death drug GHB when he was found naked – apart from tennis shoes – outside a shop in Lauren Co, North Carolina.

TELLY ISLAND BABE INDIA STRIPS TOPLESS

We're lovin' it!

By SUZIE SHELDON
news@sundaysport.co.uk

LOVE Island went from sizzling to SCORCHING last week – thanks to the arrival of stunna India Reynolds.

The 28-year-old beauty from Reading, Berks, set pulses racing as she turned the male islanders' heads.

And as our exclusive topless snaps of her on a holiday before she arrived in the villa show, there's no mistaking what her big assets are!

And with only a couple of weeks left of this year's series there's everything still to play for.

India already had 261,000 followers on Instagram when she strutted into the villa last week.

And that soon rocketed up even further!

A TV insider said: "India is exactly what the show needs right now.

"She's irresistible

"As a keen chef she also loves to cook and everyone knows the way to a man's heart is through his belly."

The former glamour girl and keen vegan chef lost no time wading into the lads.

She was filmed sharing a smooch on the sofa with favourite Ovie Soko.

Ovie said: "You're cool, you know what I mean?"

India thanked him before adding: "So are you…"

Then Ovie leaned in to kiss her, with her meeting him halfway.

Lucky bastard!

FRESH MEAT: India (*left*) joined the show last week

WATER BABE! India shows off her killer curves in an older photoshoot

PAIRFECT: Let's hope new arrival gets 'em out on the ITV show

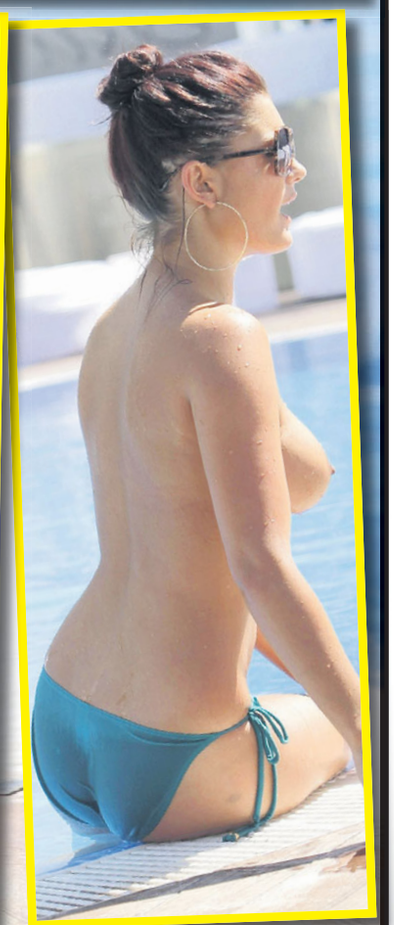

Tosser tells cops: Suck on my dick!

A MAN who was being arrested for allegedly masturbating outside a supermarket is also accused of grabbing a police officer's arse and saying: "Suck my dick!"

Trenton Rich, 19 (*above*), was charged with battery of an officer, assault, resisting arrest and exposure of sexual organs.

Police officers responded shortly after 4.30pm on Saturday to the Walmart store in Pensacola, Florida, in response to a report of indecent exposure.

A cop spotted a white man with blond curly hair wearing grey sweatpants and no shirt sitting on top of a picnic table next to the store's pickup area.

When she asked for his name, Rich said: "Suck my dick."

Rich then allegedly resisted and pulled his hands away from the officer, pulled his pants down, exposed himself and repeated: "Suck on it!"

He is being held.

STEPHEN FRY'S QI FACT

WEARING your socks outside your shoes gives you a better grip in icy weather.

WANKER: Billy used Rainbow puppet to rip the end off it

Sex with Zippy SLICED OFF my BELLEND!

CIDER fan Billy Phelps was feeling fruity after downing a bottle of his favourite Frosty Jack's grog – and immediately reached out for "Zippy".

The 24-year-old *Rainbow* fan had bought the £15 puppet online, on a nostalgic whim.

After a few strong drinks, Billy decided to pleasure himself with the puppet on his hand…

But disaster struck when he lacerated his bellend on Zippy's metal zipper "teeth", leaving him with a deep cut in his tender glans.

Billy, of Porthmadog, North Wales, said: "It was just a moment of sheer madness to be honest.

SUNDAY SPORT EXCLUSIVE
By SIMON DEAN

"I live by myself so I didn't think there was anything wrong with using Zippy to have one off the wrist with. I was in my own home, after all!

"Then I felt a slicing sensation and there was blood everywhere, spurting out of my cock tip.

Agonising

"It was agonising – and quite embarrassing down at the local A&E. I won't be doing that again!"

Billy's Zippy shame comes after reports last week about how staff on the 1970s kids' TV series told how they kept their spirits up behind the scenes with high jinks and double entendres.

Naked woman's clash with cops

A TOPLESS woman involved in a clash with police faces several charges including assault.

Officers responded to a complaint about a naked woman who was yelling and throwing things in Lincoln, Nebraska.

Authorities arrived to find Sulathia Henry, 45 (*right*), naked and yelling at "fresh air".

Investigators say she put her pants on but remained topless as she turned and walked away from cops who were telling her to stop.

As an officer grabbed her arm, Henry turned and struck the cop in the face and a struggle followed during which they both ended up on the ground.

She was arrested for assaulting an officer, resisting arrest and public nudity.

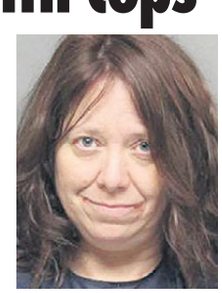

A police source said: "Every day you come face to face with death, violence and misery.

"You may have thought the odd naked woman would be a rare occasion for a smile.

"But that lady's beaver smelled worse than a skunk in a cesspit!"

EXOTIC AMATEURS
Filthy Exotic horny babes will do anything to please you Call them now!
Ebony babes
Asian babes
09839 190 450
BARELY LEGAL STUDENT SLUTS
18+ BABES
Call now
09839 190 680
RANDY WIVES@HOME SEX TEXT
TXT: RANDY TO: 89098
or for 1-2-1 phone t**king Call:
*09826 132 437
XXX Filthy Live DOMINATION
"Do as you are told or suffer!"
ONLY SERIOUS SLAVES NEED APPLY
*09826 132 447
BBW SLUTS
SHE WILL TAKE ANYTHING SHE CAN GET!
0983 9190 499
DIRTY GRANNY'S W**KLINE!
EXPERIENCED FILTHY GRANS KNOW BEST!!
DIRTY AUDIO CHAT
09839 190 666
0982 6132 438
FIND OUT WHAT THESE HORNY SLUTS GET UP TO OUTSIDE!
*DIRTY DOGGERS
*Calls cost 65p per minute to 09826. 46p per minute to 09839 plus your phone company's access charge. All live calls are recorded in compliance with PP+ regulations. Service provided by Lux2Chat PO Box 143 BN18 8DF. Texts to 89098 cost £1.50 plus standard network charges per message received. Maximum three replies per message sent. 89098 is a virtual text chat service. Some automated messages may be sent for billing purposes. Not a subscription service. Adult text chat service with no guarantee of meeting made or implied. Service is for entertainment/fantasy/role play purposes only. Photos are of models and are for display purposes only. Text STOP to 89098 to stop service. Users of all services must be over 18 yrs and must have the bill payers' permission. Customer help line 03333130018. You may receive free promotional messages. To optout of marketing text OPTOUT to 89098.

3 DVDs £35! 5 DVDs £55! 8 DVDs £80! 10 DVDs £95! 15 DVDs £120!

JAKARANDA PRESENTS:

ALL NEW TITLES!

THE ULTIMATE

HARDCORE

WE GUARANTEE YOU! WHAT YOU ORDER YOU WILL GET!
WE WANT YOU AS A REGULAR JAKARANDA CUSTOMER

SWALLOW THIS 6 A whole new group ready to take the biggest loads down their throats! These guys shoot massive loads of jizz, and these girls slurp down every last bit - and don't miss a drop!!

Dirty Matures These women are real mature bitches. All they want to do is f*ck. When you're a mature woman men love f**king you because they know you're experienced and willing to do anything!

Granny Loving Teens 2 Young and old p*ssy lovers go insane with tongues and fingers with old experienced grannies teaching teen girls (18/19) who are keen to learn & enjoy.

Cowboys and Shemale Indians See these incredible Indian Shemales as they turn the tables on these unsuspecting cowboys. See how these Indian trannies like to get f**ked and sucked.!

Big Melon Grannies Fked** Hot grannies with huge tits and wet p*ssies - all that a young hard stud needs! Watch as these busty grannies get their fill of rock hard c**k!

Indian C*m Queens A multitude of Indian beauties ready to f**k to please. If Indian women are your turn on then don't miss out!

WARNING: STRONG CONTENT

Teen Fk Friends** Squirting female orgasms, for the first time on dvd the best of the best XXX super teens performing on camera.

The Worlds Youngest & Tightest A-Holes 'A' sex featuring young teen girls aged 18+ receiving hardcore 'A' sex. Voted the World's most popular 'A' sex dvd by viewers.

WARNING: STRONG CONTENT

WARNING: THESE DVDs CONTAIN GRAPHIC CONTENT ONLY AVAILABLE BY ORDERING FROM MAINLAND EUROPE!

WARNING: STRONG CONTENT

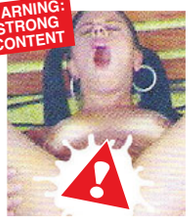

'A' To Mouth 'A' Sex The most extreme 'A' f**king on dvd you will ever want to see. Easy women taking it hard in their tight hole!

Bang A Midget This horny midget may be vertically challenged but horizontally she's an orgasmic f**king machine packing twice the sex hunger of a full grown female! Just watch her go!

D*ck Dorm Gay college boys in 3 scenes including bi sex, their first college initiation & straight college boys trying gay sex for the first time whilst their girlfriend watches!

First Time Teen Gapers Teen girls (18/19) opening their luscious legs wide enough for us to see their beautiful hidden delights that will soon be pounded.

Asian College Girls Beautiful Asian college girls aged 18-21 f**king like real sexperts on camera. See all the girls doing oral sex & dripping c*m from their holes.

Older Women Crave Huge C*cks Get ready for a mature sexual explosion! Gorgeous older women with beautiful faces & still tight holes to fill!

I like Dirty Old Men 7 Innocent looking teenage girls (18/19) who actually fancy dirty old wrinkly men! These girls go at it like rabbits, it's enough to make the poor old geezers' heart fail!

BEST SELLER!

Pregnant & Pounded 2 Their pregnant hormones are raging so bad and they need release. Whilst their boyfriend/husband is working there's always someone else eager to f**k them senseless!

MATERIAL OF THIS STRENGTH MAY REQUIRE UP TO 21 DAYS FOR DELIVERY

ALL PHOTOS SHOWN ARE ACTUAL SCREENSHOTS FROM THE FILMS ON SALE

3 Dvds - £35 5 Dvds - £55 8 Dvds - £80 10 Dvds - £95 15 Dvds - £120

21/07/19

- ❑ Granny Loving Teens 2
- ❑ Cowboys And Shemale Indians
- ❑ Big Melon Grannies F**ked
- ❑ Indian C*m Queens
- ❑ Teen F**k Friends
- ❑ The World's Younget & Tightest 'A' Holes
- ❑ 'A' To Mouth 'A' Sex
- ❑ Bang A Midget
- ❑ D*ck Dorm
- ❑ First Time Teen Gapers
- ❑ Asian College Girls
- ❑ Older Women Crave Huge C*cks
- ❑ I Like Dirty Old Men 7
- ❑ Pregnant & Pounded 2

Your name: .....

Your address: .....

.....

.....Postcode: .....

Cost of dvds + P&P £5.00. TOTAL enclosed.....

JakaRanda, B217, Templers, 6, 08002, BARCELONA, SPAIN

Please use 3 x 2nd class stamps & seal your envelope with sellotape

❑ VISA DEBIT ❑ MASTERCARD ❑ AMEX ❑ VISA CREDIT

My card number is:

.....

Valid from ..... Valid to ..... Issue No: .....

Card security code ..... (3 digits on back of card).....

Exact Name On Card .....

Please sign to confirm this is your card & you authorise us to take payment

Please give us your contact number in case we have a problem with your payment

.....

SALE OF AGE-RESTRICTED ITEMS To ensure we comply with current legislation it is our company policy not to sell to anyone under the age of 18. Please sign here to confirm you are aged 18+ & will not allow these films to be viewed by minors:

Signed .....Confirm your date of birth.....

A FEAST FOR THE EYES!

GOBBLING IT DOWN: Kerry Katona likes a good nosh

5-PAGE SPECIAL

After Kerry is snapped eating TOPLESS, we bring you a bevy of saucy scoffers

THERE'S nowt worse than taking a bird out to your fave caff...

One that serves proper bangers and thick slices of bread.

But all she wants to munch on is a piece of wet lettuce, like a rabbit that's recovering from a dose of the shits.

Because, the truth is, we LOVE a lass with a healthy appetite.

By SEB BROWN
news@sundaysport.co.uk

We know that the ladies spent a small fortune on all those slimming classes but, guess what?

Calories

Blokes are bored beyond despair with talk of fats and carbs and calories.

We'd much prefer a lady who can scoff a sausage sideways and give a good, deep, appreciative burp afterwards.

After seeing the photos of lovely Kerry Katona feasting on a burger, we thought: "Let's get together a whole feast of ladies lunching it large!"

So here you are, readers. Happy munching...

Charlotte Springer
Age 27, 34E, from Brentwood

SANDRA BOOTHE, 27, FROM FULHAM

A FEAST FOR THE EYES!

5-PAGE SPECIAL

LAURA SYMONS, 32, FROM BOLTON

Joey Fisher
Age 26, 32H, from Cardiff

Jess Impiazzi
Age 27, 34DD, from Haslemere, Surrey

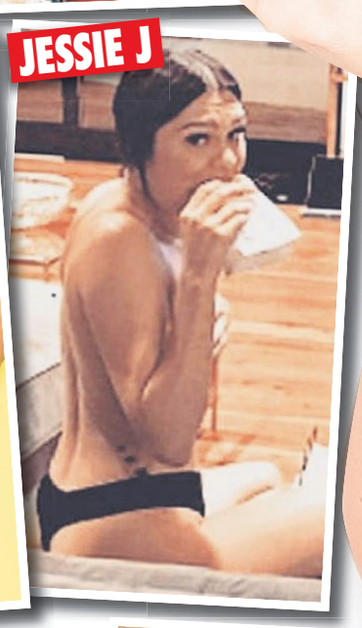

JESSIE J

SARA JONES, 23, FROM LUTON

Jenny McClain
Age 28, 36F, from Truro, Cornwall

Katie Sky
Age 24, 34F, from Barnet
Jamie Jenkins
Age 25, 32C, from Cobham, Surrey
LADY AMELIA WINDSOR
Porchia Watson
Age 28, 32DD, from Basildon, Essex
Susie Summers
Age 32, 32FF, from Peterborough
JENNY WELLS, 27, FROM TORQUAY
MICHELLE SMALLING, 24, FROM CARDIFF
Sheila Grant
Age 33, 36E, from Newcastle
TERI DEAN, 25, FROM MANCHESTER
Missy Love
Age 29, 32E, from Glasgow

GET THE SPORT ONLINE FREE FOR A MONTH! GO TO www.sundaysportonline.co.uk

A FEAST FOR THE EYES!

5-PAGE SPECIAL

Emma Glover

Age 29, 30G, from Brentwood

Georgie Darby

Age 28, 32F, from Guildford, Surrey

SAM POOLE, 23, FROM BLACKPOOL

Jess Davis

Age 25, 28G, from Aberystwyth

Hannah Elizabeth

Age 28, 32G, from Liverpool

Leah Francis

Age 28, 34GG, from Southampton

LISA APPLETON – BIG BRO BABE
STELLA BRIGGS, 26, FROM COLCHESTER, ESSEX
Leanne Crow
Age 28, 34H, from Sunderland
Emma Green
Age 30, 32DD, from Camberley, Surrey
CHRISTINE TOOMES, 28, FROM READING
NICOLA DAVIES, 22, FROM YORK
TESSA BROWN, 23, FROM BRISTOL
Emma Harris
Age 25, 34D, from Leeds

BLUE SEX TABLET
Strongest Available 100mg
Performance Intensifier
Labido Enhancement
Stamina Boost
THESE WORK!
Available only to males over the age of 18
100% Herbal - No prescription required
100% Safe - No unwelcome side effects
Next day delivery
ORDER DIRECT - NO FEES
30 tablets £29.95 inc Free Gift inc p+p overnight delivery
Also available
Kamagra Oral Jelly - 7 flavours
Phone : 07752 015497 24hrs

32 BIG TIT SEX FILMS

REVISTA MARKETING

FOR ONLY £25 – THAT'S JUST 78p PER FILM!

MATURE BUSTY NYMPHOS

SUPERB MELONS

AMATEUR VIXENS

MEGA JUGGS

XXX WATERMELONS

TITANC ASIAN GIRLS

AMATEUR TITTY SEX

FAT BREASTER FIRST TIMERS

50 PLUS AMATEUR STARLETS

TOP HEAVY GIRLS

STACKED MILFS

AMATEUR AIRBAGS

BLACK WATERMELONS

SUPER HOOTERS

TITTY GIRLS

AMATEUR DOUBLE D'S

KING SIZED WHOPPERS

ULTRA HUGE TITS

GIGANTIC NATURAL BOOBS

BUSTY ANGELS

LESBIAN TITTY GIRLS

GRANNY TITS

LUSTY NYMPHOMANIACS

SHE GOT SERIOUS HOOTERS

THE PERFECT MILF

XXL JUGGS

AMATEUR PORN STAR

AGED 55 - SUPER BOOBS

SEX MAD HOTTIES

CHESTY AMATEURS

BLONDE & STACKED

WIFEY

Customer Information

Deliver To: *(Please fill in all information in block capitals)*

Name: _____

Address: _____

_____

_____

Postcode: _____

Payment Method:

CASH ☐ CHEQUE ☐ UNCROSSED POSTAL ORDER ☐

Please make cheques/postal orders payable to Revista Marketing. Write your postcode on the reverse of cheques. Postal Orders MUST be left uncrossed. We cannot accept crossed postal orders.

RV39 - SPORT SUN 21/07

SIGNATURE _____

(By Signing you confirm you are at least 18 years of age)

Order Information

☐ I have enclosed £25 pounds for my order

Please rush me my **32 Big Tit Sex Films**, My **Free** full colour glossy porn catalogue & my **FREE 'TEN POUNDS OFF'** voucher.

As part of this offer we will give you **FREE P&P**, a **FREE** full colour glossy porn Catalogue and a **FREE** voucher for **TEN POUNDS OFF** your next purchase.

Don't miss out on this awesome offer - **ORDER NOW!**

SUBTOTAL	
Secure P&P	FREE
TOTAL	

IMPORTANT

If sending cash you must use "Royal Mail **Special** Delivery" That is "Special Delivery" **NOT** "Recorded"

Send your order to:

REVISTA MARKETING
27 Old Gloucester Street
LONDON
WC1N 3AX

IMPORTANT Please seal your envelope with sellotape

RV620

DEANO ON SUNDAY

DUMP THE CLUELESS COUNCILS!

LOCAL councils. What is the point of them again?

Their job is to empty the bins and sweep up the dogshit – that's about it.

But they've more or less given up on that. Bins are now emptied less frequently than I change my gruds and instead of picking up dogshit, they spray it pink and take DNA to "find the offender".

Armed with anti-democratic powers that nobody voted for them to have, councils have made it their business to spy, snoop and interfere wherever they can.

But ask them to do something – you know the job we pay them to do – and they come over all, "Oh we can't do that because of the cuts."

Which is utter bollocks.

Councils do not want to do the jobs we pay them for because the poxy little jumped-up twunts think it's BELOW them.

They think they are our masters rather than our servants.

And the way things are, they're bloody well right.

Try withholding payment from a council because you're unhappy with the service.

What will happen?

They'll throw you in jail where you'll get arse-raped and hooked on drugs.

The latest wheeze is for councils to charge people for using the tip.

That's right. They are charging people to throw away their own rubbish – a service they've ALREADY paid for.

What kind of bitter, twisted, arrogant shit for brains comes up with a nasty rule like that?

But, like every wheeze every council anywhere has ever come up with, it's BACKFIRED.

Because rather than pay to dump rubbish at the tip, people are simply fly-tipping.

Hell

Now, for my money, fly-tippers belong in the same circle of hell as council bosses.

But you can understand why some of the less-fastidious members of our society may be tempted to hurl their rubbish in a hedge if the local council start charging at the tip.

In fact, the council KNOW their stupidity is going to lead to more fly-tipping.

Last month, gardeners in Kent were made to pay £4 to dispose of bags of soil or rubble at local tips.

At the same time, it emerged the same council was increasing its budget for tackling fly-tipping.

They f**king KNEW charging at tips would lead to more trash in the countryside.

Yet still they did it.

Whatever they do, whatever they touch, local councils f**k it up time and time again.

They've destroyed the rubbish collection system.

They've turned every children's home into a buffet for nonces.

Their planning committees have destroyed the countryside.

What's the answer?

Let's tear down the Town Halls and replace local councils with something that actually works.

email: simon@sundaysport.co.uk

Is Brian Britain's SHITTEST Kate Bush tribute?

ONLINE REVIEWS: Barney Jones was booked by Derek for wife Sheila (below)

THE REAL DEAL: Kate Bush

A COUPLE are heading for DIVORCE after a devoted hubby booked THIS man for his Kate Bush-obsessed wife's 50th birthday party.

Derek Kinsey hired Brian Jones for wife Sheila's bash after reading online reviews that – dressed in drag – the tribute artist was "indistinguishable" from the genuine *Wuthering Heights* songstress.

Derek, of Middlesbrough, sighed last night: "As it turned out, the reviews were ironic. In reality, the bloke was absolutely f**king terrible.

SUNDAY SPORT EXCLUSIVE
By SIMON DEAN

"He turned up in a scruffy brunette wig but he took that off halfway through *Babushka*, saying it itched. And he didn't even sound like Kate Bush – he sounded more like Charlie Drake with laryngitis.

"Sheila thought I was taking the piss because I've never really bought into her obsession with Kate Bush.

"She'd had a bit to drink and said this was the 'worst trick' I'd ever played on her.

"The other guests thought it was riotously funny – which didn't help matters."

Sheila, who has since moved back to her mum's, was not available for comment last night.

Meanwhile, Brian, from nearby Thornaby – who also claims to be a Nina Simone tribute – was defiant.

He told *Sunday Sport*: "I cannot control what people write about me online. If they say I've put on a truly magical performance, that is their opinion."

He added: "Criticism of my appearance while dressed as Kate Bush is, frankly, transphobia."

Steppin' in the right erection!

MID-JULY and millions of Brits are heading to the sun for their summer holidays in the Mediterranean.

With temperatures climbing and booze flowing, the natural reserve that Britons are famous for – as evidenced in town centres every Saturday night – falls by the wayside.

And as darkness falls, perfect strangers rut like wild beasts of the field in vomit-splattered public spaces.

This loved-up pair (*right*) were spotted in the swish Magaluf resort in Majorca.

The man who took the snap, who asked not to be named for fear of appearing like some sort of peeper, said: "She was bouncing up and down on that lad's cock like a good 'un.

"The last time I saw my fking wife that excited was when the idle twat got a new dishwasher. God, I hate my life."**

HAITI PARADE

A RAP record that samples US President Donald Trump's voice has gone to No.1 in Haiti – the country he described as being a "shithole" last year.

BUM BLASTS

A POLITICAL group in Uttar Pradesh, India, who oppose the government's sanitation programme by destroying public loos have been branded "filthy-arsed terrorists" by a minister.

WANTS IT HARD & FAST
09826 138 001
0983 9190 474
POSH WIFE NEEDS RELIEF!
"LET'S W**K TOGETHER!"
X RATED KINKY BITCH
THERE'S NO PLEASURE WITHOUT PAIN
09099 962 121
BUSTY BABES
JERK OFF OVER MY HUGE TITS!
09839 190 475
GRANNY'S BUCKET C**T
18's & EAGER
LICK ME WHILE I PLAY WITH YOUR WILLY
09839 190 476
40+ MILF FILTH
CUM LIVE WITH HORNY HOUSEWIVES
09839 190 477
Sister Voyerista Confessions
DOMINATION *09826 138 002
BBW'S *09826 138 003
TRANNIES *09826 138 004
OAP'S *09826 138 005
CUTE BABES *09826 138 006
ASIAN BABES *09826 138 007
HOUSEWIVES *09826 138 008
EBONY BABES *09826 138 009

Donkey bummers in rabies scare

M-ASS PANIC: Teens were rushed to hospital after sex with animal

FIFTEEN evil youngsters who BUMMED a donkey were rushed to hospital amid fears they had caught RABIES off their long-eared victim.

The filthy teens stayed at Morocco's Mechraa Belksiri Hospital for a week to receive vaccinations after the animal transmitted the disease to them.

The incident has placed the families of the youths into equal measures of distress and horror.

By SUZIE SHELDON
news@sundaysport.co.uk

Local authorities have been alerted and are searching to find anyone else who has approached and "petted" the animal, in order to limit the risk of rabies spreading further.

The incident became the subject of mockery and ridicule among the population of the small town of Sidi Kamel, in the communal providence of Sidi Kacem.

But it has also become a subject of fear and shame for parents who rushed to have their kids vaccinated.

It's feared the number of infections could be much higher, as some families preferred to take their children to hospitals outside the region in a bid to avoid deep humiliation.

The owner of the beast has been ordered to slaughter it to avoid further risk of the disease spreading.

Charlotte Springer

Age 27, 34E, from Brentwood

XXX DVD

SATISFACTION 100% GUARANTEE

2 DVDS £12 / 4 £20 / 8 £35 / 12 £40 / 25 £70 / 50 £110

SIMPLY CHOOSE THE SUBJECT MATTER YOU WOULD LIKE YOUR DVDS TO FEATURE
SPRING CHICKS (18 TO 25) / MILF (25 TO 40) / MATURE (40 TO 55) / GRANNY (55+) / ALL GIRL / SOLO GIRL / TRANSSEXUAL / PRO-AMATEUR / INTERRACIAL / RETRO (1970 TO 1985) / BBW / GANGBANG / CUCKOLD / JAPANESE / EUROPEAN / BRITISH / BDSM / FEM DOM / BLACK / COLLEGE UNIFORM / BIG TITS / GAY / TABOO (FANTASY ROLE PLAY) / REAL AMATEUR & HOME MADE / VARIOUS SCENES (3 HOUR DISCS)

CAKEY TV . 07931-071575 / www.cakeytv.com

ULTIMATE XXX OFFER: 800 FULL LENGTH XXX FILMS £350

SPECIAL OFFER: 800 FULL LENGTH UNCUT FILMS ALL IN CRYSTAL CLEAR HD (DVD QUALITY) & GLORIOUS FULL HD CONTAINED IN A 5TB POCKET SIZED HARD DRIVE. NEEDS NO POWER SUPPLY. SIMPLY CONNECTS TO THE USB PORT ON YOUR TV, PC OR LAPTOP. 800 FULL LENGTH FILMS (1H 30M TO 3HOURS) INSTANTLY AVAILABLE. VERY SMALL & TOTALLY DISCREET. £350.

MasterCard VISA

TO ORDER BY POST PLEASE SEND YOUR ORDER TO MR. SMITH, 235 RYE HOUSE, 161 HIGH STREET, RUISLIP, MIDDLESEX, HA4 8JY. PLEASE MAKE YOUR CHEQUE OR POSTAL ORDER PAYABLE TO MR. SMITH. PLEASE DECLARE THAT YOU ARE AGED 18+

This week in 1997

Top 10 UK singles

1 *I'll Be Missing You* – Puff Daddy & Faith Evans
2 *D'You Know What I Mean?* – Oasis
3 *Freed From Desire* – Gala
4 *C U When U Get There* – Coolio ft 40 Thevz
5 *Free* – Ultra Nate
6 *Ecuador* – Sash! ft Rodriguez
7 *Blinded By The Sun* – Seahorses
8 *Lazy Days* – Robbie Williams
9 *History/Ghosts* – Michael Jackson
10 *G.H.E.T.T.O.U.T.* – Changing Faces

Top 10 films in UK cinemas

1 *Men in Black*
2 *George of the Jungle*
3 *Contact*
4 *Nothing to Lose*
5 *Face/Off*
6 *My Best Friend's Wedding*
7 *Hercules*
8 *Operation Condor*
9 *Out to Sea*
10 *Batman and Robin*

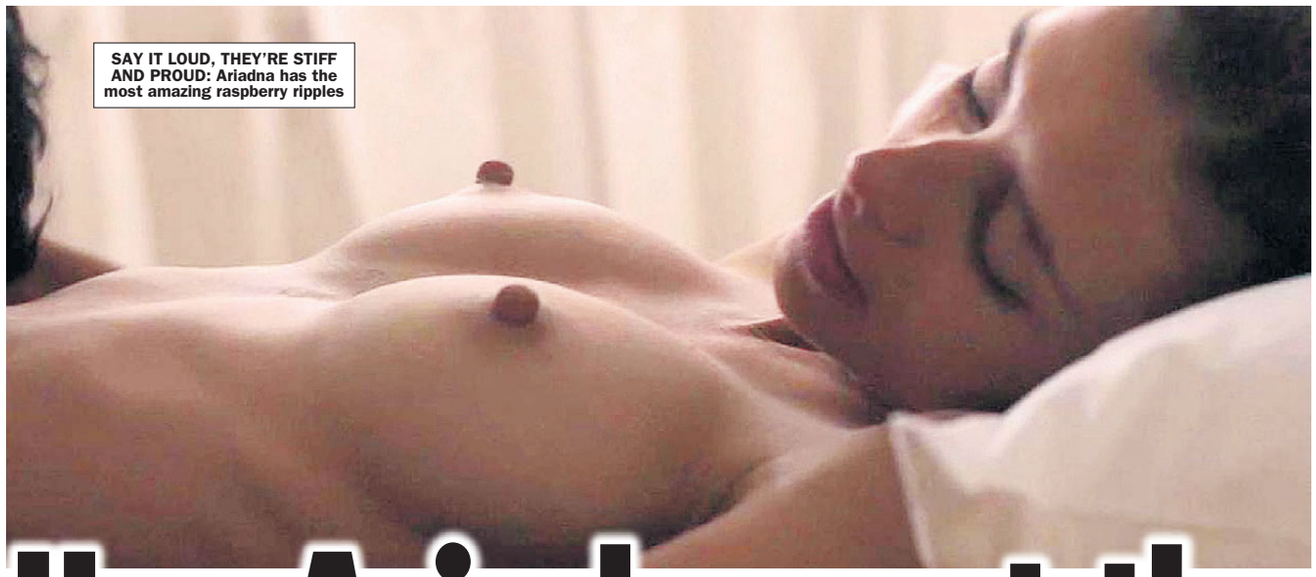

SAY IT LOUD, THEY'RE STIFF AND PROUD: Ariadna has the most amazing raspberry ripples

Has Ariadna got the BIGGEST nips in showbiz?

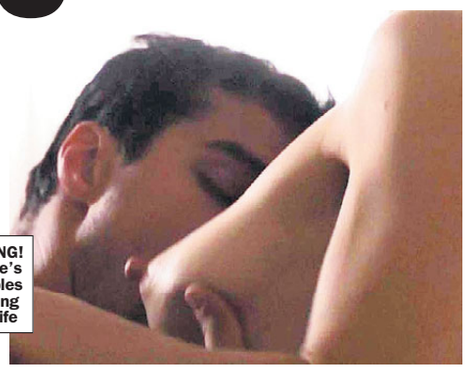

DOING! Babe's nipples spring to life

FANS DROOL OVER LATEST PICS

SUNDAY SPORT EXCLUSIVE
By PENNY MARSHALL

UNLESS you're into your European art house movies, there's a very good chance you've never heard of Spanish actress Ariadna Cabrol.

And that's a crying shame…

Because the Barcelona-born beauty has the biggest pair of teat-ends ever seen on film!

Ariadna, 36, made her debut in 2000 with the short film *Foc al càntir*, before going on to star in Spanish TV shows like *Los Serrano*, *Un Paso Adelante* and TV movies including *La stella dei re, Estocolm*.

Her first big break came with *Perfume: The Story of a Murderer* where she played a beggar woman – the perfumer's first victim.

Ariadna's latest release is *Made in Malta*, a romcom with a lot more tit than the usual fayre!

In it her character Annalisa romps with hunky American film-maker Vincent, played by Greg Audino.

Hatpegs

And if her chapel hatpegs are anything to be believed, she enjoyed the experience very much!

One fan said: "I could look at those nipples all day long.

"I'd love to rub some butter into them, too. I like butter, me."

Nut son hacked and shot mum…then cut out heart

A MAN on trial for the death of his mother admitted to killing her with an axe, shooting her in the back, slicing her torso open with two knives – and taking out her heart.

Omar Malik Pettigen, 35, has pleaded not guilty by reason of insanity after Nailah Pettigen, a 64-year-old retired special education teacher was found dead in her home in Fremont, California.

In the courtroom of Alameda County Superior Court Judge Allan Hymer, Pettigen said voices in his head had told him his mother was a witch.

He described her brutal killing and disembowelling as he testified on the stand.

He said he remembered taking a shower at her home, then the voices telling him he needed to go and kill his mother.

He first hit her over the head with a hatchet, then pulled her off the bed onto the floor on her stomach, while she was possibly still breathing, and shot her five times in her back "to make sure she was dead".

With two knives from the kitchen, he stabbed her multiple times in the chest and slit her open from her throat to her stomach. He then pulled out her heart.

He took another shower and masturbated before leaving and checking into a hotel.

The trial continues.

ASIAN LADYBOY
YOU KNOW IT'S WRONG BUT IT FEELS SO GOOD!
TINY TITS TIGHT A**E
ONLY 46p
LIVE 1-2-1 CALL NOW!
0983 919 0746
SISSY TRAINING
46p PER MINUTE
LIVE 1-2-1
I'LL HUMILIATE YOU IN FRONT OF ALL MY FRIENDS
BECOME MY BITCH I'LL MAKE YOU THE PRETTIEST GIRL!
MEET MY STRAPON!
SISSY TRAINING
0983 919 1851
HARD CORE
I love to suck Cock as I pound my P***y!
ONLY 46p PER MINUTE
DIRTIEST GIRLS YET!
0983 919 0899
18+ only. Calls Recorded, cost 46p per minute plus 'Access Charge'. LL99 Ltd. 0208 114 2016
80+ GRANNY FILTH-BAG
I'm Looking for Young meat to Give me a Good Hard Dirty Pounding! xxx
GUARANTEE 80 or Older *OLDEST*
46p per minute
0983 919 1835
TEEN CHAT 18+
46p per minute
0983 919 0783
LIVE 121
100% FILTH
Milf ON THE PROWL
I'm on the hunt for some young meat!
46p PER MINUTE
"I won't take NO for an answer"
Seduced! LIVE 121
EXTREME MILF CHAT
0983 919 1741
LEATHER RUBBER FETISH
LIVE 121 LIVE 121
EXTRA FILTH
46p PER MINUTE
CALL NOW!
0983 919 1726
LIVE 121 LIVE 121 LIVE 121 LIVE 121
DOMINATION
GET YOUR HEAD BETWEEN MY THIGHS AND EAT YOUR DINNER!
• HUMILIATION
• TEASE/DENIAL
• FEMINISATION
• WORSHIP
• BONDAGE
• ROLEPLAY
WARNING! BRUTAL MISTRESS
PAIN / PLEASURE / PERVERSION
ONLY! 46p PER MINUTE
YOU'LL BELONG TO ME!
CALL NOW!
0983 919 0831
We may send you free promotional sms messages. If you would like to opt-out of receiving free promotional sms messages please text OPTOUT to shortcode 89077.

REVISTA MARKETING

HUGE CLEARANCE SALE

PACKS OF FOUR HARDCORE DVDS FOR ONLY £35

THAT'S JUST £8.75 PER DVD!

#1 4 LESBIAN PORN DVDS FOR ONLY £35
#2 4 MILF PORN DVDS FOR ONLY £35
#3 4 GRANNY PORN DVDS FOR ONLY £35
#4 4 TRANNY PORN DVDS FOR ONLY £35
#5 4 BISEXUAL PORN DVDS FOR ONLY £35
#6 4 BIG TITS PORN DVDS FOR ONLY £35
#7 4 BBW PORN DVDS FOR ONLY £35
#8 4 INDIAN/PAKISTANI DVDS FOR ONLY £35
#9 4 BLACK BABES PORN DVDS FOR ONLY £35
#10 4 MATURE LADIES DVDS FOR ONLY £35
#11 4 GANGBANG PORN DVDS FOR ONLY £35
#12 4 A*** SEX DVDS FOR ONLY £35
#13 4 COLLEGE GIRLS DVDS FOR ONLY £35
18+
#14 4 TEEN SEX DVDS FOR ONLY £35
#15 4 OLDER & YOUNGER DVDS FOR ONLY £35
#16 4 PREGNANT SEX DVDS FOR ONLY £35
#17 4 PORN STARS SEX DVDS FOR ONLY £35
#18 4 OVER THE KNEE DVDS FOR ONLY £35
#19 4 FOOT FETISH DVDS FOR ONLY £35
#20 4 THAI GIRLS DVDS FOR ONLY £35
#21 4 JAPANESE PORN DVDS FOR ONLY £35
#22 4 MASTURBATIONS DVDS FOR ONLY £35
#23 4 FEMALE ORGASM DVDS FOR ONLY £35
#24 4 CRAZY INSERTIONS DVDS FOR ONLY £35
#25 4 THAI LADYBOYS DVDS FOR ONLY £35
#26 4 MILF LESBIAN DVDS FOR ONLY £35
#27 4 BOND*** PORN DVDS FOR ONLY £35
#28 4 GROUP SEX DVDS FOR ONLY £35

3 PACKS ONLY £85 - 6 PACKS ONLY £150 - 10 PACKS ONLY £195

ORDER NOW

CREDIT CARD ORDERLINE

0034 951 321 142

OPEN MON TO FRI - 9.30 TO 5.00

PLEASE QUOTE **RV621** IF ORDERING BY PHONE

OR ORDER THROUGH THE MAIL VIA CASH, CHEQUE OR POSTAL ORDER BY FILLING IN AND SENDING THE PROVIDED FORM

FREE DVD

Pay in CASH & we'll send YOU "ALL GIRL MILF MASSAGES" ABSOLUTELY FREE OF CHARGE!

MAIL ORDER FORM

RV75
SUN 21/07

Deliver To: *(Please fill in all information in block capitals)*

Name: _____

Address: _____

_____

_____

Postcode: _____

I am paying by:

CASH ☐ CHEQUE ☐ POSTAL ORDER ☐

Please make cheques/postal orders payable to Revista Marketing. Leave postal orders uncrossed.

SIGNATURE _____

(By Signing you confirm you are at least 18 years of age)

IMPORTANT

If sending cash you must use "Royal Mail **Special** Delivery" That is "Special Delivery" **NOT** "Recorded"

I am ordering: *(please insert the pack numbers you want)*

Sub Total	
Secure P&P	£5.00
Total	

Send your order to:
REVISTA MARKETING
27 Old Gloucester Street
LONDON
WC1N 3AX

IMPORTANT Please seal your envelope with sellotape

RV621

REVISTA MARKETING

SUNDAY Sport BRAIN BUSTERS

BRITAIN'S RUDEST AND CRUDEST PUZZLE PAGES

LANE'S FILTHY JOKE

WHAT do tofu and dildos have in common? They're both meat substitutes.

Lane Williams
Age 30, 34C, from Luton

NAME THE BABE

IF you can't name this model and telly star, you don't deserve a *Big Breakfast*!

NAME THE SEE-THRU STUNNAS

CAN you name the celebrity babe in see-through clothing just by seeing her best bits?

1

CARMEN have a look at this *Baywatch* stunna!

2

HER real name is Ashley Nicolette Frangipane, if that helps?

3

STAR of a sex tape and ex of John Leslie.

4

THAT David Walliams has been up this gap-toothed supermodel.

5

GEORDIE Shore and *Celebrity Big Brother* in 2017. Don't ask... these reality birds look the same to me!

6

THIS Yank model was the first size 16 *Sports Illustrated* cover girl.

7

AND this Upton girl has also been in *Sports Illustrated.*

8

IF you watched *Transformers*, you'll have appreciated this beauty's work.

TURN THE PAGE FOR MORE PUZZLES

SUNDAY Sport BRAINBUSTERS

ALTERED IMAGES

CAN you name the famous naked babe?

DEFACED!

WHO'S behind the defaced doodles?
We've hidden a celebrity behind the sketchings of our office lunatic but can you tell who it is?

Riah Read
Age 26, 34C, from Birmingham

RIAH'S BIG

1 WHO read out Tube announcements to cricket fans heading to the World Cup final at Lord's at the weekend?
a) Mike Gatting
b) Henry Blofeld
c) Phil Tuffnell
d) Jonathan Agnew

2 THE Prince of Wales (*below*) made an official visit to which top secret organisation based in a Cheltenham building?
a) B&Q
b) Cheltenham and Gloucester Building Society's HQ
c) GCHQ
d) Cheltenham Swinging Club and Sex Dungeon

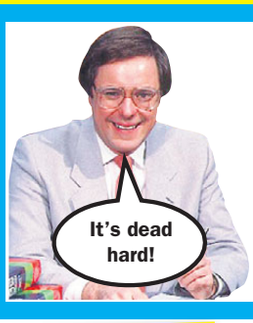

WORD SEARCH

THERE are 15 words hidden in our word search grid. Can you find them all?
This week...

CIRCUS

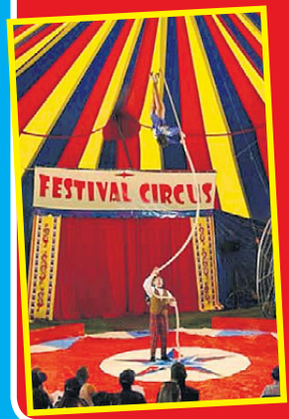

G PUB QUIZ!

3 **WHERE have stars of the BBC hit series *Gavin & Stacey* been spotted filming for a Christmas special?**
a) Rhyl
b) Barry in South Wales
c) Essex
d) Hong Kong

4 **EDUCATION Secretary Damian Hinds and Health Secretary Matt Hancock announced a new programme to help kids spot fake what?**
a) IDs
b) Nike trainers
c) News
d) Policemen

5 **ANGLER Andy Bennett (*above*) won £50,000 in a fishing match while listening to a song by which band on repeat?**
a) Genesis
b) Oasis
c) Dave Dee, Dozy, Beaky, Mick & Tich
d) Motorhead

6 **WHICH British inventor will appear on the new £50 note?**
a) Alan Turing
b) James Watt
c) Wilf Lunn
d) Trevor Bayliss

7 **THE world's steepest street (*above*) can be found in which Welsh town?**
a) Bala
b) Harlech
c) Conwy
d) Llandewi Breffi

8 **WHAT landed on homeowner Alan Stainsby's house last weekend?**
a) A giant poo from an aeroplane
b) An aeroplane
c) A stork
d) A skydiver

9 **USHERS working in theatres in London's West End have started wearing what due to boozed-up thugs in audiences?**
a) Truncheons
b) Body armour
c) Body cameras
d) Armour

10 **MINISTERS are set to raise the minimum age for doing what?**
a) Buying a gun
b) Getting married
c) Driving a car
d) Playing the Lottery

11 **WHAT emerged as the most-played song of the 21st century last week?**
a) *Chasing Cars* by Snow Patrol
b) *Tonight (We Live Forever)* by Union J
c) *Happy* by Pharrell
d) *Shaddapyaface* by Joe Dolce

12 **WHO has just announced his plan to unseat Labour deputy leader Tom Watson (*right*) at the next general election?**
a) Jeremy Corbyn
b) Tony Blair
c) George Galloway
d) Theresa May

13 **WHAT is the nickname of Mexican drug kingpin Joaquin Guzman, who has been sentenced to life behind bars in a US prison?**
a) El Chapo
b) Speedy Gonzales
c) El Bo
d) Dirty Sanchez

14 **WHAT did Boris Johnson (*right*) brandish at the final hustings for the Tory Party leadership?**
a) A cricket bat
b) A kipper
c) A kipper tie
d) A cup of tea

15 **EU boss Frans Timmermans compared former Brexit Secretary David Davis to which *Dad's Army* character?**
a) Sgt Wilson
b) Mrs Pike
c) Warden Hodges
d) Corporal Jones

COUNTDOWN CONUNDRUM

THIS jumbled-up rude word would leave *Countdown's* Rachel Riley with a face redder than an embarrassed tomato. Can you work out what it is?

P U F T S E N S K

= _____

JOKE OF THE WEEK

WHAT'S the difference between a hippo and a Zippo? One's really heavy, the other's a little lighter.

SPOT THE DIFFERENCE

THERE are six differences between the two pictures. Can you spot them all?

Sex Educashun

HOW well do you know your sex terms? HERE'S a rude word but only one of the definitions is correct. Do you know the right one?

DORAPHILIA

a) A fetish for dressing like Dora the explorer.

b) A fetish for the smell and feel of animal skin, fur, and leather.

MAGICIAN
BALANCING
MUSIC
TRAPEZE
BAND
BICYCLE
FUN
ANIMALS
TRICKS
RINGMASTER
LION
BIG TOP
TIGHTROPE
CANNON
TENT

W	E	Z	Z	A	A	G	T	W	Q	K	D	B	Z	A	L
Z	G	O	E	G	M	T	V	B	F	I	Q	T	C	T	H
R	B	M	Y	B	T	V	I	H	S	U	L	V	M	B	U
I	G	A	O	O	R	R	F	G	C	V	N	M	U	I	F
N	G	G	L	B	U	T	I	P	H	E	Z	D	S	C	J
G	K	I	I	A	E	N	Q	C	K	T	H	F	I	Y	S
M	A	C	O	P	N	J	Q	L	K	A	R	A	C	C	M
A	N	I	N	J	L	C	U	R	C	S	S	O	O	L	M
S	I	A	L	S	O	P	I	F	G	D	V	Z	P	E	R
T	M	N	B	Z	O	E	Y	N	N	G	Q	I	U	E	D
E	A	P	W	T	N	D	N	A	G	E	T	U	X	G	W
R	L	K	G	Z	R	K	B	E	P	B	P	E	D	T	Q
H	S	I	T	K	E	Q	R	A	H	L	S	L	N	R	K
I	B	N	X	R	K	M	O	I	W	P	E	S	I	T	C
X	Z	J	V	X	T	V	C	A	N	N	O	N	P	E	D
Y	T	R	A	P	E	Z	E	H	I	E	P	O	Y	O	L

ALL ANSWERS ON PAGE 55

GET THE SPORT ONLINE FREE FOR A MONTH! GO TO www.sundaysportonline.co.uk

EMMA K

Age 25, 32E from Derby

SUNDAY
Sport
POSTER

PRIVATE SHOPS DO IT AGAIN!

22 XXX FILMS ON DVD* FOR JUST £12

MORE AMAZING DEALS IN YOUR LOCAL STORE

You are just bound to find one of your all time favourite girls in this collectors set of adult movies. Private Shops offer you 22 films featuring the hottest XXX movie glamour girls as well as students, big tits, extreme close ups, girl on girl. All this for just £12. To get yours simply fill in and post the coupon below or visit your nearest Private Shop.

* 12 hours in total on 3 DVD's. Covers and pictures featured above are indicative only of the films supplied.

FOR MORE FANTASTIC OFFERS VISIT www.143SEXTOYS.co.uk

PRIVATE SHOPS UK

follow us on Twitter @Private_ShopsUK
or visit www.privatexxx.co.uk for more info

NEW CATALOGUE IN STORES NOW
PACKED FULL WITH: SEX TOYS, PILLS & POTIONS. ALL AT GREAT PRICES

THE CHEAPEST PRICES ON THE UK HIGH STREET: including PILLS, ADULT TOYS for all genders, HARDCORE SEX DVDs visit a store to see before you buy, ODOURISERS, MAGAZINES & LOTS MORE.

MOST SHOPS OPEN MON-SAT 10AM-6PM (FRI 8PM). SHOPS MARKED ● OPEN UNTIL 8PM MON-SAT
ADDITIONALLY, SHOPS MARKED ■ ARE ALSO OPEN ON SUNDAYS 10AM-4PM

MANY SHOPS OPEN 7 DAYS A WEEK

ALDERSHOT 266B HIGH ST GU12 4LT — DVDs, MALE PILLS, SEX TOYS, FROM JUST £4.99	BEXLEY● 14 BOURNE RD DA5 1LU	BIRMINGHAM■ 45 PINFOLD ST B2 4AY — THE MIDLANDS OLDEST SEX SHOP WITH XXX DVDs FROM £4.99	BOLTON 201 ST GEORGES RD BL1 2PG	BRADFORD■● 149 MANNINGHAM LANE, BD8 7JA — WE WILL BEAT ANY LOCAL PRICE ON DVDs TOYS PILLS				
BRENT■ 659 NTH CIRCULAR RD NW2 7AY — DVD Exchange call into the store for details	BRIDGEND 72 BRIDGEND RD ABERKENFIG CF32 9AP	BRISTOL 76-76A WEST ST OLDMARKET BS2 0BW	CAMBRIDGE 38 CHESTERTON RD CB4 1EN	CARDIFF 9 MILL LANE CF10 1FL	CARLISLE● 6 LONDON RD CA1 2EL	CHATHAM● 18 HIGH ST ME4 4EP	CHESTER● 52 BROOK ST CH1 3DZ	CHESTERFIELD 528 SHEFFIELD RD S41 8LP
COLWYN BAY 19 GREENFIELD RD LL29 8EL	COVENTRY● 78 FAR GOSFORD ST CV1 5DZ	CROYDON 20C SELSDON RD CR2 6PA	DERBY● 61 OSMASTON RD DE1 2JH	DONCASTER 15 COPLEY RD DN1 2PE	EDINBURGH●■ 60 ELM ROW EH7 4AQ	GLOUCESTER 7 EMPIRE WAY GL2 5HY	GRIMSBY 189 GRIMSBY RD DN35 7HB	GT YARMOUTH● 3 HOWARD ST NORTH NR30 1PD	HARLOW●■ 1 CAWLEY HATCH SHOPS, ELIZABETH WAY, CM19 5AN
HEMEL 193 LONDON RD HP3 9SE	HULL 263 HESSLE RD HU13 4BE	KETTERING 25 MARKET ST NN16 0AH	LEICESTER● 116 GRANBY ST LE1 1DL	LEWISHAM■ 318 LEWISHAM RD SE13 7PA — OVER 1,000 DVDs TO CHOOSE FROM, ALL THE LATEST NEW RELEASES	LIVERPOOL■● 63 MOORFIELDS L2 2BP — THE NORTH WEST'S CHEAPEST SEX SHOP WITH DVDs FROM £4.99	MANCHESTER■ 54 OLDHAM ST M4 1LE	MARGATE 55 NORTHDOWN RD CT9 2RU	
MIDDLESBRO'● 14 BOROUGH RD TS1 5DP	NEWCASTLE●■ 20/22 SCOTSWOOD RD NE4 7JB — THE NORTH EAST'S OLDEST SEX SHOP XXX DVDs FROM £4.99	NEW MALDEN 203 KINGSTON RD KT3 3SS	NEWPORT 16 CARDIFF RD NP20 2ED	NORTHAMPTON● 8 REGENT SQUARE NN1 2NQ	NORWICH● 39 ST AUGUSTINE ST NR3 3BY	NOTTINGHAM●■ 81-85 UPPER PARLIAMENT ST, NG1 6LD — MEGA STORE DVDs, SEX TOYS, PILLS, SUPER LOW PRICES	OXFORD●■ 54 COWLEY RD OX4 1HZ	
PETERBORO'●■ 75 OUNDLE ST PE2 9PW	PLYMOUTH● 31 ATHENAEUM PLACE PL1 2RG	PORTSMOUTH■● 9 ARUNDEL ST PO1 1NB — WE WILL BEAT ANY LOCAL PRICE ON DVDs TOYS PILLS	READING 108 SOUTHAMPTON ST RG1 2QX	SHREWSBURY 40 WYLE COP SY1 1XF	SOUTHEND 9 ALEXANDRA ST SS1 1BX	STEVENAGE 22 QUEENSWAY SG1 1BS	STOCKPORT 26 LWR HILLGATE SK1 1JE	WEST BROM 19 BULL ST B70 6EU
WORCESTER 18 LOWESMOOR WR1 2SG								

SPECIAL OFFER: ANY 3 PRIVATE SHOPS DVDs FOR £25 (was £75)

Oakwynn Ltd BARKING IG11 0WB Reg No. 1608400

OR CALL OUR 24HR CREDIT CARD HOTLINE
0844 441 1045

TTF Offer, Dept. SS031
14 Bourne Rd, Bexley, Kent DA5 1LU. CALLERS WELCOME
PLEASE TICK FORMAT REQUIRED: ☐ DVD
☐ 22 FILMS ON DVD @ £12 + £3 p&p = £15
PLEASE TICK PAYMENT METHOD:
☐ I ENCLOSE TOTAL PAYMENT FOR £
Please make cheques/P.O.s payable to **M.O. Division** with your name and address on the reverse. Send cash only by registered/recorded delivery. Do not use staples.
OR
☐ CHARGE MY CREDIT CARD THE AMOUNT OF £
CARD NO
CARD SECURITY last 3 digits of signature strip on back of card or Daytime Tel No:
START DATE EXPIRY DATE ISSUE NO
SIGNED NAME
ADDRESS
POSTCODE
I am over 18 and agree to keep these items away from minors.
SIGNED
Delivery usually 7 days, allow 28. If you do not wish to receive further special offers from us, or from companies we recommend, please tick this box ☐ Films will be grouped onto multiple discs. Reg No. 1608400

IN NEXT SUNDAY'S SUNDAY Sport

HOLIDAY SEX CONFESSIONS

You won't believe what these ordinary girls reveal in DETAIL

DON'T DARE MISS IT! ONLY IN NEXT SUNDAY'S SUNDAY Sport

LINSEY DAWN'S SUPER SEXTOY SALE

"I was asked to test (with my boyfriend) all of these sex toys for Private Shops. I've played with them all - or watched them being used, so read on to find out what happened."

LOVE EGG pure bliss, 10 speed, smooth-touch, waterproof, remote control. The most amazing feeling, the best you will ever have. ***Was £39.99. NOW £24.99***

Next up the **BUTT PLUGS**. 4 inches of latex-feel that reached my inner desires. It is shaped to give you the ultimate anal experience. If you've never tried 'A' entry before this is a good place to start. Trust me buy one now! ***Was £10.95. Now £11.99.***

At 7" of amazing pleasure the **JELLY DONG** will give you the most unbelievable experience and orgasm you are ever likely to achieve. This dong is ideal for either male or females. ***NOW £19.99***

THE AMAZING HI-SPEED BULLET VIBE. Hi speed, big vibrations, hi pleasure, . Lay back and enjoy the moment. small, powerful and fits in your purse. WAS £14.95 NOW £7.99

WAND VIBRATOR "THE ROCK" the larger head stimulates a greater area. Which in turn means faster and stronger orgasms. USB rechargeable, 1 year warantee, waterproof and over a 95% positive feedback rate. **Was £64.99 *NOW £49.99***

KUBWA PLUS
Male Tonic
1 Pack £25 6 CAPSULES
2 Packs £45 12 CAPSULES
FREE sex lube with Kubwa

EAZE-IN intimate lubricant. Will increase your pleasure when used with any of the toys on this page. 40grm **Was £5.99 *NOW £3.99***
GLIDE by ID lube. A premium quality water based lubricant, go on, treat yourself, your worth it. 65grm **Was £9.99 *NOW £6.99***

NEW

VIBRATING VAGINA TORSO The wife is away for the night and you are feeling horny. Not a problem when you have this amazing man pleaser. The amazing feel and tightness of this realistically formed vagina is sure to give you the best one man romp you have ever experienced. **Was £39.99 *NOW £29.99***

I love watching hardcore sex movies & seeing all my fantasies. It's a massive turn-on! Here are a couple of my favourites!

JENNA JAMESON
1: Last Girl Standing Jenna Jameson, and several of the hottest porn stars compete for a role in a new TV show. They show off their XXX skills, finishing with an orgy beyond your wildest dreams.
2: the Masseuse Jenna Jameson, Savanna Samson & Wendy Divine. This multi award winning classic is a must have. **£4.99 each**
OR BUY BOTH FILMS ONLY £8.99

I watched 'A Girls Guide To 21st century Sex' on Channel 5, they featured **'ENLARGO CREAM'.** The results were amazing, theysaid 'Over 2 months the cream gave an 18% increase in penis length'. **Was £9.99 *NOW £5.99***

Enlargo Development Cream

FEMALE CLIMAX CREAM gave me doubble the pleasure! **Was £9.99 *NOW £5.99***

Female Climax Cream

PORN CASTINGS ON DVD
Each DVD COLLECTION is packed full with 12 casting scenes! Licking, dicking, sucking and group sex. Each set was £15.99

1 Collection 12 auditions **£6.99** 4 Collections 48 auditions **£24.99**

GET ALL YOUR SEXY NEEDS AT YOUR LOCAL STORE!
VISIT THE NO.1 ADULT WEBSITE
www.143SEXTOYS.co.uk

HANDSOME UPis made from the highest quality and developed to aid you reach the penis size that you have only ever dreamt of. ***NOW £29.99***

LUST 3
3 different sizes for maximum fun. One at a time or all three at once. Stay hard, play long, enjoy more **Was £16.99 *NOW £12.99***

NEW

FLESHLAMP BUTT If you love the tight feel of your cock inside an ass or if you are curious what all the fuss is about. Made from a super soft, yet realistic material, to give you an incredibly realistic experience. **Was £49.99 *NOW £34.99***

I have always been very fond of **RABBIT VIBRATORS** and was so excited that I would have the chance to try this amazing toy. The **JESSICA RABBIT** has multiple functions that can lead you to the most wonderful climaxes ever. Powerful vibrating bullets and velvet feel to the touch with a clit tickler that will have you screaming for more right from the start. Waterproof too, so bathtime will never be so much fun! Girls if you don't own a **RABBIT** then don't delay. The rumours are all true! **Was £39.99 *NOW £24.99***

PRIVATE SHOPS UK
follow us on Twitter @Private_ShopsUK
or visit www.privatexxx.co.uk for more info

NEW CATALOGUE IN STORES NOW
PACKED FULL WITH: SEX TOYS, PILLS & POTIONS. ALL AT GREAT PRICES

THE CHEAPEST PRICES ON THE UK HIGH STREET: including PILLS, ADULT TOYS for all genders, HARDCORE SEX DVDs visit a store to see before you buy, ODOURISERS, MAGAZINES & LOTS MORE.

MOST SHOPS OPEN MON-SAT 10AM-6PM (FRI 8PM). SHOPS MARKED ● OPEN UNTIL 8PM MON-SAT
ADDITIONALLY, SHOPS MARKED ■ ARE ALSO OPEN ON SUNDAYS 10AM-4PM

MANY SHOPS OPEN 7 DAYS A WEEK	ALDERSHOT 266B HIGH ST GU12 4LT — DVDs, MALE PILLS, SEX TOYS, FROM JUST £4.99	BEXLEY● 14 BOURNE RD DA5 1LU	BIRMINGHAM■ 45 PINFOLD ST B2 4AY — THE MIDLANDS OLDEST SEX SHOP WITH XXX DVDs FROM £4.99	BOLTON 201 ST GEORGES RD BL1 2PG	BRADFORD■● 149 MANNINGHAM LANE, BD8 7JA — WE WILL BEAT ANY LOCAL PRICE ON DVDs TOYS PILLS			
BRENT■ 659 NTH CIRCULAR RD NW2 7AY — DVD Exchange call into the store for details	BRIDGEND 72 BRIDGEND RD ABERKENFIG CF32 9AP	BRISTOL 76-76A WEST ST OLDMARKET BS2 0BW	CAMBRIDGE 38 CHESTERTON RD CB4 1EN	CARDIFF 9 MILL LANE CF10 1FL	CARLISLE● 6 LONDON RD CA1 2EL	CHATHAM● 18 HIGH ST ME4 4EP	CHESTER● 52 BROOK ST CH1 3DZ	CHESTERFIELD 528 SHEFFIELD RD S41 8LP
COLWYN BAY 19 GREENFIELD RD LL29 8EL	COVENTRY● 78 FAR GOSFORD ST CV1 5DZ	CROYDON 20C SELSDON RD CR2 6PA	DERBY● 61 OSMASTON RD DE1 2JH	DONCASTER 15 COPLEY RD DN1 2PE	EDINBURGH●■ 60 ELM ROW EH7 4AQ	GLOUCESTER 7 EMPIRE WAY GL2 5HY	GRIMSBY 189 GRIMSBY RD DN35 7HB	GT YARMOUTH● 3 HOWARD ST NORTH NR30 1PD	HARLOW●■ 1 CAWLEY HATCH SHOPS, ELIZABETH WAY, CM19 5AN
HEMEL 193 LONDON RD HP3 9SE	HULL 263 HESSLE RD HU13 4BE	KETTERING 25 MARKET ST NN16 0AH	LEICESTER● 116 GRANBY ST LE1 1DL	LEWISHAM■ 318 LEWISHAM RD SE13 7PA — OVER 1,000 DVDs TO CHOOSE FROM, ALL THE LATEST NEW RELEASES	LIVERPOOL■● 63 MOORFIELDS L2 2BP — THE NORTH WEST'S CHEAPEST SEX SHOP WITH DVDs FROM £4.99	MANCHESTER■ 54 OLDHAM ST M4 1LE	MARGATE 55 NORTHDOWN RD CT9 2RU	
MIDDLESBRO'● 14 BOROUGH RD TS1 5DP	NEWCASTLE●■ 20/22 SCOTSWOOD RD NE4 7JB — THE NORTH EAST'S OLDEST SEX SHOP XXX DVDs FROM £4.99	NEW MALDEN 203 KINGSTON RD KT3 3SS	NEWPORT 16 CARDIFF RD NP20 2ED	NORTHAMPTON● 8 REGENT SQUARE NN1 2NQ	NORWICH● 39 ST AUGUSTINE ST NR3 3BY	NOTTINGHAM●■ 81-85 UPPER PARLIAMENT ST, NG1 6LD — MEGA STORE DVDs, SEX TOYS, PILLS SUPER LOW PRICES	OXFORD●■ 54 COWLEY RD OX4 1HZ	
PETERBORO'●■ 75 OUNDLE ST PE2 9PW	PLYMOUTH● 31 ATHENAEUM PLACE PL1 2RG	PORTSMOUTH■● 9 ARUNDEL ST PO1 1NB — WE WILL BEAT ANY LOCAL PRICE ON DVDs TOYS PILLS	READING 108 SOUTHAMPTON ST RG1 2QX	SHREWSBURY 40 WYLE COP SY1 1XF	SOUTHEND 9 ALEXANDRA ST SS1 1BX	STEVENAGE 22 QUEENSWAY SG1 1BS	STOCKPORT 26 LWR HILLGATE SK1 1JE	WEST BROM 19 BULL ST B70 6EU
WORCESTER 18 LOWESMOOR WR1 2SG								

SPECIAL OFFER: ANY 3 PRIVATE SHOPS DVDs FOR £25 (was £75)

OR CALL OUR 24HR CREDIT CARD HOTLINE
0208 114 1011

L.D. Review (Dep SS031) 14 Bourne Road, Bexley, Kent DA5 1LU
Please rush me the items under plain cover:

Description	Qty	Sub Total
	P&P	£3.99
	TOTAL	£

Please make **Cheques/P.O.s payable** to **M.O. Division** with your name and address on the reverse. Send **cash** only by **registered or recorded delivery.** Do not use staples

CHARGE MY CREDIT THE AMOUNT OF £

CARD NO

CARD SECURITY — last 3 digits on the signature strip OR daytime telephone number

START DATE EXPIRY DATE ISSUE NO

SIGNED

NAME

ADDRESS

POSTCODE

I am over 18 and agree to keep these items away from minors SIGNED

Although normally 7 days, please allow up to 28 days for delivery. I understand that all items are agent purchased through a licensed sex shop. If you no longer wish to receive further mailings or offers please tick the box ☐

2052

SUNDAY Sport

SEXY BACK END!

LOADS OF BABES, TELLY AND CHAT

DANI MAYE: I LOVE DOGGY STYLE

By SUZIE SHELDON
news@sundaysport.co.uk

BUM'S the word for dishy Dani Maye – as she loves having her shapely botty spanked while she is being taken from behind!

The glamour model said doggy style is her favourite sex position, as it give her lucky man a glorious view of her shapely buttocks.

And the 24-year-old is even partial to a little slap and tickle between the sheets.

Cheeky Dani, from Kingston in Surrey – who boasts 32E curves – said: "I love doing it doggy style.

"I like to be submissive and have no control. I love the feeling of being completely dominated – it's a real turn-on, especially when he's being just a little bit rough.

"I have to admit I like a bit of spanking and having my hair lightly pulled – doggy style is just perfect for that."

PLUS: OUR WORLD FAMOUS AGONY COLUMN PAGES 58 & 59

THIS WEEK

BABE TALK
It's Rosie Lee's Perfect Sunday PAGES 38 & 39

LEGENDS OF PORN TODAY: ANISSA KATE PAGES 42 & 43

Pals Kitty and Roxi reveal their FIRST TIME PAGE 45

TELLY PICKS OF THE WEEK AND BOOBS ON THE BOX PAGES 48 & 49

BABE TALK
Tiffany Rousso's appetite for SEX PAGES 52 & 53

BABE TALK
Lucie Wilde's SOAPer new photoshoot PAGES 56 & 57

My perfect Sunday...

Rosie Lee, 21, 30F, from Brighton

LOVELY TO MEA YOU, ROSIE LEE!

RAUNCHY Rosie Lee has certainly got great specs appeal.

And she's also got a good eye for what she enjoys on the Sabbath.

The 21-year-old from Brighton said: "Sundays are for carveries in my book.

"I love going to a boozer out on the Sussex Downs and getting to grips with a big Sunday lunch.

By WENDY THOMAS
news@sundaysport.co.uk

"It's best if you get a choice of three meats: beef, turkey and ham.

"I'll normally have beef and turkey – ham's a bit salty to go with the gravy.

"Then I'll get loads of mashed spuds, peas, cabbage and gravy.

"I love gravy, me.

Drooling

"And if I'm feeling extra peckish, I'll finish it off with a Yorkshire pudding and a big dollop of horseradish sauce.

"Hmmm, I'm drooling just at the thought of it."

SUNDAY Sport SEXY BACK END!

WELCOME TO THE UK & IRELAND'S BEST ADULT CLASSIFIEDS

Sport Classified SECTION

ESCORTS | Escorts | Agensies | Independents | RELAX | Massage | Male Massage | TV/TS | Adult Contacts | SERVICES | Dominatrix | Fetish | Swingers

Sport Classified

Numbers within the 070 range have been designated as Personal Numbers by OFCOM and are available for the use of Personal Numbering Services (PNS). The formal definition of such services, as set out in the National Telephone Numbering Plan is: "a service based on number translation that enables End-Users to be called or otherwise contacted, using a single personal telephone number, and to receive those calls or other communications at almost any telephone number, including Mobile Numbers." 070 numbers are not premium rate however the cost of calls to 070 number may vary between service providers.

ESCORTS

ESCORTS

BELFAST Scot Bex The Pocket Rocket is Back All Levels Toys Unif Rplay Petite & Pretty 32H Mon-Thu Get Bookin **07810418693**

CHECK OUT ALL OF YOUR FAVOURITE ESCORTS ONLINE NOW! SUNDAYSPORT.COM THEN CLICK ON CLASSIFIEDS

STRICTLYCONFIDENTIAL.co.uk
The UK's number one escort site
strictlyconfidential.co.uk

RELAX

GRAMPIAN

ABERDEEN
NEW LADY FOR ALL LEVELS MASSAGE
SEXY **07535 311786**

ABERDEEN
Innocent girl (18+) toys uniforms Stockings and Suspenders
07900 311435

SCOTTISH

GLASGOW SOUTHSIDE
SCOTTISH SXY LADY
5* KISSES & CUDDLES
7 DAYS 10am-7pm
MATURE KISSES KATE AVAILABLE SATURDAY AND MONDAY ONLY
0141 6361445

GLASGOW CITY CENTRE
MATURE SUZY BUSTY BUBBLY BLONDE SIZE 14 38EE STOCKINGS & HEELS
07807 968947

GLASGOW CITY CENTRE New in town Sexy petite Slim, very busty 38GG Blk, Available all week **Tel: 07775 930432**

GLASGOW CITY CENTRE
INDIAN PAKISTANI LADY SIZE 12 38DD NICE & SWEET
Call 07982 150227

GLASGOW'S FINEST
2 MINUTES CITY CENTRE
0141 429 4047
CLASSY MATURE STAFF REQUIRED

GLASGOW S/SIDE Sexy Blonde 30yrs For Sexy Fun Stockings + Susp, Dom available No door Fee No Rush **Tel: 07707 454340**

SCOTTISH

GLASGOW MARY ********** STRICT SOPHISTICATED GLAMOROUS DISCREET CALL **0141 649 8024**

GGOW Scottish 5*** Red Hot** 40y+ Friendly, Sexy, Discreet Fun OPEN 7 DAYS 10am-6pm CALL **07779825512** Staff Req'd

STIRLING EMILY BUSTY CURVY & VERY ELEGANT WITH LOADS OF LOVE CALL **07885523978**

BORDERS

CARLISLE
SEXY LOVELY LADIES
RELIABLE STAFF REQUIRED
01228512995 / 07934654004

WORKINGTON Scot Minx Sexy Petite Becca 32H n Pretty All Levs Toys Unif Rplay Sxy Pocket Rocket InOutCall Sun-Tue **07810418693**

TYNE TEES

NEWCASTLE ENGLISH ROSE
SLIM, SEXY BRUNETTE SIZE 10
53yrs IN/OUT CALLS
TEL: 07763 995178

NEWCASTLE NEW HOT 29yrs Old SOUTH AMERICAN SEXY FIGURE IN & OUT CALLS **Tel: 07425191573**

YORKSHIRE

A1/J34 Blyth/ Bawtry
NR DONCASTER
* VERY CLASSY *
IN AND OUT
TEL 07887 875 106

BARNSLEY Premier Massage Variety of ladies 10am-8pm Old and new Welcome **Call us now 01226 248500**

GRANADA

M6/J23 EARLSTOWN M62/J9
** FULLY INCLUSIVE **
** WA12 9BW**
01925 228506

OVERPOOL ANGELS Massage
AVAILABLE MON - SAT
DIFFERENT LADIES DAILY
CH66 1JN **0151 356 2553**

WARRINGTON **********
NEW ORIENTAL 10am-12pm
IN / OUT CALLS
CALL ME NOW **07478411113**

CENTRAL

STOKE
M6 / J15
DIVAS THE BEST 5***** PARLOUR!
EVERYBODY WELCOME
NEW STAFF WELCOME
01782 746 278

LONDON

KINGSTON/SURBITON
HOT MASSAGE BY STUNNING & SEXY CHANTELL FOR ALL YOUR DESIRES 07944 395879

TV - TS

MANCHESTER KELLY **** TV DRESSING **** CALL ME ON **01612365938/07749044764**

ADULT CONTACTS

Get FREE texts from women seeking ADULT FUN!
Discreet service
Call 01216 202451

UK MILFS WANT SEX-DATES
Experienced mature ladies seeking men 35+ days/eves Must be discreet
Call us 07008 025044

ADVERTISE HERE FROM JUST...
£59.50
TO BOOK OR DISCUSS YOUR ADVERT CALL:
0161 381 0180

STRICTLY CONFIDENTIAL

1000s OF ESCORTS
direct to your desktop, mobile and tablet
www.strictlyconfidential.co.uk

ADVERTISE HERE FOR AS LITTLE AS £59.50! CALL 0161 381 0180 NOW!

TEXT

ARE YOU:
BORED? ☑ LONELY? ☑
HORNY? ☑
Text me now, I'll help with ALL your sexual needs!
TXT BELLA TO 89098
WDM POBox 143 BN188DF £1.50 per message. Max 3 replies per message sent. 18+ Only, must have the bill payers' permission. Service for entertainment purposes only. STOP to 89098 to stop service. You may receive free promo messages. To optout text OPTOUT to 89098. Help 03333130018.

SUPER STACKED BUSTY MILF
Text: ISLA To: 89098
CLASSY GRAN ADDICTED TO SEX
Text: IRENE To: 89098
HOT TIT W***S ARE WHAT I DO
Text: JUDITH To: 89098
BORED WIFE LOVES SWINGING
Text: CATHY To: 89098
WDM POBox 143 BN188DF £1.50 per message. Max 3 replies per message sent. 18+ Only, must have the bill payers' permission. Service for entertainment purposes only. STOP to 89098 to stop service. You may receive free promo messages. To optout text OPTOUT to 89098. Help 03333130018.

FILTHY TEXT CHAT & PICTURE SWAP!
WITH POSH HOUSEWIFE
TEXT: KAYLA TO: 89098
I love sharing filthy texts & pics with strangers. Message me!
WDM POBox 143 BN188DF £1.50 per message. Max 3 replies per message sent. 18+ Only, must have the bill payers' permission. Service for entertainment purposes only. STOP to 89098 to stop service. You may receive free promo messages. To optout text OPTOUT to 89098. Help 03333130018.

ADULT CHAT

18+ teen sex 46p per minute
Live 1-2-1 Mobiles 69179 60p per min
0908 520 1109
SHORTEST INTRO IN THE UK
46p per min
PROPER FILTHY GIRLS 18+
WANT 2 HELP U UNLOAD!!
0908 520 5266
ADC Media PO Box 4504 M61 0GJ. Calls recorded & cost 46p per min plus your network access charge, 69179=60p per min, Over 18s, Bill payers permission. We may send promo msgs, Opt out & Helpline 01616073017.

SPANK ME HARD!
I'VE BEEN A NAUGHTY GIRL BEND ME OVER YOUR KNEE!
09096 040 405
Calls cost 65p per minute to 09096 plus your phone company's access charge. All live calls are recorded in compliance with PP+ regulations. Service provided by LiveChatPC Box 14 SE40 9 BZ. Text STOP to 89098 to stop service. Users of all services must be over 16 yrs and must have the bill payers' permission. Customer help line 03333130018. To optout of marketing text OPTOUT to 89098.

ADULT CHAT

XXX 46p per minute
SEX Chat
18+ Dirty Girls
LIVE 1-2-1
0908 520 1107
Mobiles Call 69179 60p per min
GRANNY SEX CHAT 46p per minute
0908 520 1108
Mobiles Call 69179 60p per min
ADC Media PO Box 4504 M61 0GJ. Calls recorded & cost 46p per min plus your network access charge, 69179=60p per min, Over 18s, Bill payers permission. We may send promo msgs. Opt out & Helpline 01616073017.

GRANNY SEX
46p per minute
STRAIGHT THRU!
0908 520 6990
Mobiles Call 69179 60p per min

DIRTY HOUSEWIFE XXX SEX
"I'm at HOME & wanna MAKE U COME!"
46p per minute
0908 520 6991
CHEAP LIVE CHAT
ADC Media PO Box 4504 M61 0GJ. Calls recorded & cost 46p per min plus your network access charge, 69179 = 60p per min, Over 18s, Bill payers permission. We may send promo msgs. Opt out & Helpline 01616073017.

DVDS

XXX DVDs FOR SALE
FOR FREE CATALOGUE SEND NAME AND ADDRESS, A 1ST CLASS STAMP AND A SIGNATURE TO MR K REES 104 CAECONNA ROAD, PORT MEAD SWANSEA ,SA5 5JA (18+)

REAL BRITISH ADULT PORN
GET OUR FREE CATALOGUE
LOW COST ADULT DVDs
MILF, MATURE, TEEN, LESBIAN, TWITS, DOM, FETISH, AMATEUR & MORE
TEXT/PHONE YOUR ADDRESS TO 07807 050222 (PLEASE QUOTE: SPT)
EMAIL: INFO@GGIDVD.COM BY POST TO: STUDIO 514, 2 OLD BROMPTON ROAD, LONDON, SW7 3BQ

XXX DVD'S EUROPEAN & ASIAN
FOR YOUR FREE CATALOGUE BY RETURN PHONE OR TEXT YOUR ADDRESS TO
07895 434389

MAIL ORDER

BLUE SEX TABLET
Strongest Available 100mg
100% Herbal 100% Safe
30 tablets £29.95 inc P&P
See our main advert on page 23
Call 07752 015497
24hrs for next day delivery

LATEST Celebrity Sport

Celebrity Sport
ISSUE 47
STILL ONLY £3.95
THE SEXIEST CELEB SELFIES
ALL YOUR FAVOURITE CELEBRITY BABES... NUDE & TOPLESS
VICKY P STRIPS OFF!
SOPHIE TURNER: HER HOTTEST PICS!
30 FAMOUS NAMES NAKED INSIDE!

IN THE SHOPS NOW STILL ONLY £3.95!

ONLY 46p PER MINUTE
HARDCORE PHONESEX
DOMINATION
WORSHIP YOUR NEW MISTRESS
SLAVE NEEDED!
0983 919 0872
Granny Fanny
60+ AND HUNGRY
CALL HER NOW!
0983 919 0869
JUST LEGAL 18+
CUTE & FILTHY!
LIVE 121 LIVE 121 LIVE 121 LIVE
0983 919 0754
MORE XXX LIVE FILTHY PHONESEX!
0983 919 1766 ASIAN
0983 919 0878 FETISH
0983 919 0805 LEATHER
0983 919 1790 LADY BOYS
0983 919 0781 BLACK
0983 919 0807 OLDER
0983 919 1784 KNICKERS
0983 919 1735 FOOT FETISH
0983 919 1731 ORAL SEX
18+ only. 46p per minute plus 'Access Charge'. Calls Recorded. LL99 Ltd 0208 114 2016. You may receive free promotional messages. To stop text OPTOUT to 89077

LUV 2 CHAT! 100% CHEAP FILTHY SEX CHAT FROM 46p PER MINUTE
MAXIMUM INSERTION!
NASTY PHONE SEX!
XXX NYMPHOS LIKE IT DEEP
09839 190 663
GRANNY'S TEXT FILTH
TXT GILF TO 89098
OAP Fingers Her HAIRY Ginger Minge
Posh MRS Loves DIRTY
DOGGING
09826 134 577
SHOCKING! RATED X
KINKY FETISH
09826 134 581
WANNABE WAGS
TAKE IT UP THE ARSENAL!
DOUBLE ENTRY!
09826 134 583
FILL THEIR EBONY HOLE
09839 190 669
BROWN SUGAR
S**NK ON MY MEGA MAMS
09826 134 589
WANT TITS & C***S?
YOU NEED A LADYBOY
09099 961 562*
*Calls cost £1.55 per minute to 09099, £0.65 per minute to 09826 and £0.46 per minute to 09839 plus your phone company's access charge. All live calls are recorded in compliance with PP+ regulations. Service provided by Luv2Chat PO Box 143 BN18 8DF. Texts to 69997 cost £1.50 plus standard network charges per message received. Maximum three replies per message sent. 69997 is a virtual text chat service. Some automated messages may be sent for billing purposes. Not a subscription service. Adult text chat service with no guarantee of meeting made or implied. Service is for entertainment/fantasy/role play purposes only. Photos are of models and are for display purposes only. Text STOP to 69997 to stop service. Users of all services must be over 18 yrs and must have the bill payers' permission. Care line 03333130018. You may receive free promotional messages. To optout of marketing text OPTOUT to 69997.

SUNDAY Sport

LEGENDS OF PORN

PART 65 ANISSA KATE

SULTRY Anissa Kate was born 32 years ago in the French city of Lyon.

By PENNY MARSHALL
news@sundaysport.co.uk

Her family is of North African origin, which is what gives Anissa her exotic looks.

Prior to her career in porn, Anissa was a regular at kinky swingers' clubs, and her debut in porn came in 2011 under the direction of Alexander Legland.

Her first scene was in the film *Ultimate French Girls 3* with grot legend Tony Carrera.

She then shot with Christophe Clark in Budapest for DXK and in the UK for Harmony.

She moved to the United States in early 2012, and is now one of the most sought-after actresses in the adult film industry.

In 2015 she won the coveted AVN Award for best Double Penetration Scene – very much the gold standard of porn.

Anissa specialises in bondage and bukkake and boasts 37E busters, which wobble when she takes it up the shitpipe.

Zut Alors!

SUNDAY Sport
SEXY BACK END!

GET THE SPORT ONLINE FREE FOR A MONTH! GO TO www.sundaysportonline.co.uk

SUNDAY Sport SEXY BACK END!

Sylvia Saint

26, 32D from Czech Rupublic

PUB TALK

THE pub is a great place to meet old mates, relax and have a laugh over a couple of drinks.

Each week in *Sunday Sport* our reporters visit one of Britain's best boozers and ask two bubbly babes to spill the beans on the spicy details of their sex lives!

Here we get the lowdown from a pair of saucy stunnas from Chelmsford in Essex…

ROXI FRASER
AGE: 23
FROM: Chelmsford
OCCUPATION: Student
FAVE DRINK: Cocktails
FAVE FOOD: Mexican
FAVE FILM: *Anchorman*
FAVE ACTOR: Johnny Depp
FAVE HOLIDAY: France

KITTY GREEN
AGE: 24
FROM: Chelmsford
OCCUPATION: Sales assistant
FAVE DRINK: Cider
FAVE FOOD: Italian
FAVE FILM: *The Bachelor*
FAVE ACTOR: Daniel Craig
FAVE HOLIDAY: Thailand

FIRST TIME

ROXI: What was your first proper sexual experience like?
KITTY: I was 16 and it was with my first proper boyfriend. It was very special.
ROXI: Was it disappointing or did it live up to your expectations?
KITTY: It was really good actually.
ROXI: I was 16, too, but it was all a bit embarrassing. We were at a friend's house during a party and everyone was trying to barge in on us because they suspected what we were up to!

FAVE POSITION

KITTY: I like being on top, but I do other positions as well.
ROXI: I'm more of a reverse cowgirl person because I like to ride blokes – if you know what I mean. Why do you prefer on top?
KITTY: It's just more comfortable and I like being in control.
ROXI: When you're on top you're completely in control and can make it better for yourself.

OH-NO MOMENT

ROXI: Once my mum walked into my room while I was giving my boyfriend a handjob. I tried to cover up what we were doing but I think she worked it out.
KITTY: I shouted out a different guy's name when I was having sex with my boyfriend once. I felt terrible. We broke up pretty soon after.

FAKING IT

KITTY: I've done it once or twice. It was just to get it over with, because I was tired.
ROXI: I've made a point of never faking it. I tell them what to do, if they're doing it wrong – it makes them want to improve so they're keener the next time.

WILLY SIZE

KITTY: What's the biggest willy you've had?
ROXI: I think it was about nine inches – it was a bit of a beast. And to say it was pleasurable would be an understatement.
KITTY: My boyfriend is about eight inches and that's great. If it was any bigger it would probably hurt. Girth is as important as size for me, too.

SPIT OR SWALLOW?

KITTY: I spit every time. He should count himself lucky if it even gets in the mouth.
ROXI: It's not my favourite part of sex, and I always spit.

STRANGEST PLACE

KITTY: What's the strangest place you have had sex?
ROXI: I was having sex with my boyfriend on the seat of a packed train once and everyone around us figured out what was going on. It was quite kinky knowing everyone was watching. When I got off the train I waved at everyone.
KITTY: I've never had sex outside or anywhere weird, but I'd like to try it.
ROXI: If you could do it anywhere in the world, where would it be?
KITTY: I'd love to have sex on a deserted beach somewhere hot and also in the sea.

DRESSING UP

ROXI: Have you ever dressed up in anything kinky for sex?
KITTY: I've worn sexy underwear but that's all. How about you?
ROXI: Just kinky undies. I don't think I'd get any wilder than that.
KITTY: I find skimpy lingerie a turn-on for men and for me, too. I love parading around the room wearing next-to-nothing. It's great foreplay.

BUM FUN

KITTY: Have you ever tried anal sex?
ROXI: I've never really had the urge to give it a go. I'll try it one day.

> **"We move things on a bit and make sure he's well lubed up before inserting just the tip of it…"**

KITTY: I quite like it to be honest. If I'm feeling really turned on I like to have a guy lick my bumhole while he's fingering me and getting me soaking wet. Then we move things on a bit and make sure he's well lubed up before inserting just the tip into my arse first, then build up a steady rocking rhythm until he's pounding into me. I like having my clit rubbed at the same time – it always gives me a fantastic, shuddering orgasm.

ROXI: Wow! Sounds like I'm missing out on something great here – I'll have to give it a go soon!

FANTASIES

ROXI: This is going to sound awful but I've fulfilled every one of my fantasies – I need to have some new ones!
KITTY: I'd like to be dominated by an older man – a stern teacher-type. I want him to order me around and take his time with me – telling me to strip off and play with myself before we finally get to shag.

SEX TOYS

ROXI: What sex toys do you own?
KITTY: I haven't got any but I'd love to get a Rampant Rabbit. They look like they're great fun!
ROXI: I used to have one and that was great. But I wore that one out! I've got a drawer full of other ones at home. They're great. The drawer was so heavy it broke once so I had to get my landlord around to fix it – but I forgot to empty it first and he saw all of my naughty toys… oops!

THREESOMES

KITTY: Have you ever had sex with two other people at the same time?
ROXI: Three isn't necessarily a crowd… that's all I'm saying!
KITTY: So I take it you have – come on, what was it like?
ROXI: It was with another woman and a guy I was briefly dating. She was a friend of his and we all went out on a night out and got on so well it just seemed like the right thing to do when someone jokingly suggested it. The sex was so amazing – I loved being the centre of attention and I remember at one point having hands and mouths all over my naked body.

LESBO ACTION

ROXI: How far have you gone with other girls?
KITTY: When I've been a bit tipsy I've snogged a few other women but I've never taken it any further.
ROXI: Would you like to have some lesbo action at some point?
KITTY: I'm not sure. It would depend on the situation – but never say never.
ROXI: Apart from my threesome, I've gone all the way with two other babes – at different times – and it was really great. Only another woman really knows how to touch a woman properly, and hit all the right buttons. I love touching another girl's soft skin, caressing her boobs and the feel of her tender lips on mine.
KITTY: So you'd recommend it?
ROXI: Well, my experiences were good but men are far better in the long run!

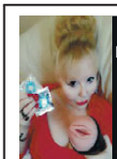

TO VISIT OUR FULLY EQUIPPED NORTH WEST BASED PREMISES PHONE:
Madam Amanda on
07966 519 614
FOR TV - AB - ABDL & SISSY VISITS
1-2-1 CALLBACKS ONLY £11 FOR 5 MINS
£20 FOR 10 MINS TEL 07966 519 614
(BY DEBIT/CREDIT CARD ONLY)
LADIES / TEEN USED PANTIES & NUDE PIC JUST £25+ PP

REAL VISITABLE SCENARIOS LISTEN & W**K! JUNE '19
09826 668033 DOMINATED & ASS F*****
09826 668034 SUCK HIM OFF IN STOCKINGS & HEELS
09826 668035 RUBBER SEX PLAY
09826 668036 TV LICK MY NURSES RUBBER PANTIED C***
09826 668037 TV CAUGHT & W***** ON
09826 668038 TV TART GIVEN BIG SALINE T*T'S
09826 668039 TV BEND OVER FOR MY BIG C**K
09826 668040 TV DRESSED & F***** BY GIRLFRIENDS MUM
09826 668041 TV F***** IN A FROCK AT HER BEAUTY SHOP
09826 668042 TV HIS WIFE'S BLACK LOVER
09826 668043 AB STEP MAMMA'S GONNA MAKE YOU HER BABY
09826 668044 AB SISSIED & SEXED TOO
09826 668045 AB CAUGHT NAPPIED BY THE SATURDAY GIRL
09826 668046 AB USED BY WIFE & TEEN STEP DAUGHTER 18+
09826 668047 WIFE IN PUB BOG BIG C**K IN HER C***
09826 668048 HE WHIMPERED SHE W*****
09826 668049 SHE FLASHED HER T*T'S & TOUCHED HIS BITS
09826 668050 SPANKED C**K BETWEEN STEPMUMS THIGHS 18+
09826 668051 DIRTY DOM LICK YOUR MISTRESS CLEAN
09826 668052 PLOP LISTEN TO IT DROP!!!
FOR DIRTY LIVE CHAT CALL 0908 313 7297

Calls cost £1.50 per minute plus your phone company's access charge. Callers must be 18 or over & have the bill payers permission. All live calls are recorded. All texts cost 1.55 plus your standard network rate we may send free promotional SMS. Send "STOP ALL" to 89077 to opt out. Service provided by DAT PRO LTD Customer Careline 02477150516

NOW TALK TO 'EM LIVE!

YOU CAN BE NAUGHTY BUT PLEASE BE NICE! REMEMBER, THESE ARE REAL GIRLS!

FOR ROXI CALL 0909 6042354 FOR KITTY CALL 0909 6042355

Calls cost 61p per minute unless stated otherwise & network extras may apply. All live calls are recorded in compliance with PP+ regulations. You must be over 18 and have the bill payers permission to use this service. Service provided by Luv2Chat PO Box 481 ME5 7WW. Care line 0844 801 3001 You may receive free promotional messages. We reserve the right to send you future promotional messages to opt out text OPTOUT to 89126 or call our helpline on 0844 801 3001

LIVE 46P SEX CHAT XXX HARDCORE GIRLS | LIVE 46P SEX CHAT XXX HARDCORE GIRLS | LIVE 46P SEX CHAT XXX HARDCORE GIRLS | LIVE 46P SEX CHAT XXX HARDCORE GIRLS

JUST LEGAL TEENS 18+
I WANT To Suck U Dry!!
"Dirty Little XXX Chav"
46p per minute
0983 919 1852
18+ only. 46p per minute plus 'Access Charge' Calls Recorded LL99 Ltd. 0208 114 2016

90+ Granny OLDEST EVER!
XXX FILTH
I'm a Granny in my 90's but I'm dirtier than ever. I love to get filthy with a Younger Man. Call me now!xxx
46p PER MINUTE
LIVE 121 LIVE 121 LIVE 121 LIVE 12
0983 919 0870
18+ only. 46p per minute plus 'Access Charge' Calls Recorded LL99 Ltd. 0208 114 2016

EXTREME DOMINATION
LIVE HARDCORE MISTRESS
FORCED TO EAT MISTRESSES USED DIRTY P***Y!!!
"GET ON YOUR KNEES LIKE A GOOD PUPPY AND PLEASURE ME"
LIVE 1-2-1
TOO HOT
0983 919 1816 46p PER MINUTE
18+ only. 46p per minute plus 'Access Charge'. Calls Recorded. LL99 Ltd. 0208 114 2016

100% PURE FILTH
LIVE 121 LIVE 121 LIVE 121 LIVE 121 LIVE 121 LIVE 121
LICK MY A***E HOLE
SUCK MY CLIT
FILTHIEST YET!
46p PER MINUTE
0983 919 0852
18+ only. 46p per minute plus 'Access Charge'. Calls Recorded. LL99 Ltd. 0208 114 2016

LADYBOYS!
46p PER MINUTE Try something different!
HOT AS THE REAL THING!
YOU'LL FEEL SO DIRTY BUT YOU CAN'T RESIST HER!
0983 919 1768
18+ only. 46p per minute plus 'Access Charge'. Calls Recorded. LL99 Ltd. 0208 114 2016

I got so wet when I think about how hard you're going to F**K me up my tight little A**ehole
HARDCORE LIVE 121 SEX CHAT
HARD A**L
Bang me from behind
46p PER MINUTE
0983 919 1730
18+ only. Calls Recorded and cost 46p per minute plus 'Access Charge' LL99. Customer Careline Ltd. 0208 114 2016

LIVE 121 SISSY TRAINING SCHOOL XTREME
46p PER MINUTE
CALL NOW 0983 919 0828
We'll MAKE You a LADY!!!!
18+ only. Calls Recorded and cost 46p per minute plus 'Access Charge' LL99. Customer Careline Ltd. 0208 114 2016

Adult Baby Nannies Bathtime
This Nanny's Naughty!
She'll soak you up EVERYWHERE! 46p PER MINUTE
LIVE 121 • LIVE 121 • LIVE 121 • LIVE
0983 919 1728
18+ only. Calls Recorded and cost 46p per minute plus 'Access Charge' LL99. Customer Careline Ltd. 0208 114 2016

LIVE 121
NO HOLDS BARRED
FILTHIEST ASIAN BABES
DIRTIEST SEX CHAT
CHEAPEST SEX CHAT
ASIAN BABES
"SUCK MY NIPPLES AS YOU POUND MY TIGHT P***Y"
46p PER MINUTE
LIVE121 LIVE121 LIVE121 LIVE121
CALL NOW 0983 919 1706
18+ only. 46p per minute plus 'Access Charge'. Calls Recorded. LL99 Ltd. 0208 114 2016

OLDER WIVES
XXX FILTH
Hubbie's Always Out. I Need YOU to give me a Good Hard Pounding. Call me now! xxx
SUCK MY TITS AS YOU POUND MY P***Y
CHEATIN' FILTHBAG
LIVE 121 LIVE 121 LIVE 121
0983 919 1845
46p PER MINUTE
18+ only. 46p per minute plus 'Access Charge'. Calls Recorded. LL99 Ltd. 0208 114 2016

F**K MY HUGE TITS
I'LL SMOTHER YOU WITH MY MASSIVE BOOBS
ONLY 46p PER MINUTE
LIVE 1-2-1
0983 919 1752
18+ only. 46p per minute plus 'Access Charge' Calls Recorded LL99 Ltd. 0208 114 2016

CRAZY HARDCORE
LOONATICS DO ANYTHING!
SHE'S LOST IT!
CRAZY HARDCORE B*TCHES!!
LIVE 121 LIVE 121 LIVE
46p PER MINUTE
0983 919 1792
18+ only. 46p per minute plus 'Access Charge' Calls Recorded LL99 Ltd. 0208 114 2016

KNICKER LOVERS!
LIVE 121 LIVE 121 LIVE 121 LIVE 121 LIVE
XXX FILTH
COME AND TASTE WHATS IN MY KNICKERS!
LIVE 121 LIVE 121 L
ONLY 46p PER MINUTE
0983 919 1820
18+ only. 46p per minute plus 'Access Charge'. Calls Recorded. LL99 Ltd. 0208 114 2016

XXX FILTH GIRLS! GIRLS! GIRLS! XXX FILTH
POSH WOMEN 0983 919 0706
LESBIANS 0983 919 0714
EXPERIENCED 0983 919 0794
FOOT FETISH 0983 919 1871
SMOKING 0983 919 0727
NYMPHOS 0983 919 0762
BLACK GIRLS 0983 919 1873
ONLY 46p PER MINUTE
LIVE 1-2-1
18+ only. 46p per minute plus 'Access Charge'. Calls Recorded. LL99 Ltd. 0208 114 2016

• FEMDOM
• ROLEPLAY
• HIGH HEELS
• UNIFORMS
• SUBMISSION
LIVE 1-2-1 DIRTIEST GIRLS GUARANTEE!
0983 919 1817
FETISH!
46p PER MINUTE
ANYTHING GOES EXTREME KINK!

Callers must be over 18 and have bill payers permission. All calls cost 46p per minute plus 'Access Charge'. All Calls are Recorded. LL99 Ltd. Customer Careline: 0208 114 2016
We may send you free promotional sms messages. If you would like to opt-out of receiving free promotional sms messages please text OPTOUT to shortcode 89077.

SORE HEAD?

WE hope everyone had a fantastic Friday or Saturday if you went out on the razz.

Maybe you danced the night away and swallowed some tasty cocktails.

Perhaps a White Lady or a Dirty Banana.

Maybe you indulged in a nice Screaming Orgasm, a Snowball or just a Slow Comfortable Screw.

Let's really hope you didn't catch up with Bloody Mary.

For those of you out there that are feeling a bit delicate today, top UK porn channel Television X has served up a few doses of sizzling tonics to help nurse your head.

So feast your bloodshot eyes on these flaming B52s – and if you want to see more Pornstar Martinis and sexy nurses then give TVX a call on 0871 271 6869 or log on to *www.tvxnow.com* or watch it on their brand new catch up service at *www.zaucey.com*

DOUBLE TROUBLE: Twins Kat and Kit will do anything to get your pulse racing

TELEVISION X HD

ORGAN DONOR: Michelle Thorne takes on a horny patient

BOOBS ON THE BOX

BRITAIN'S ONLY NAKED TV GUIDE

with SIMON DEAN

TODAY

Horror Channel, 9pm – *The Guardian*
NOT a fly-on-the-wall documentary of the left-wing, loss-making newspaper. It's about a tree-hugger played by Jenny Seagrove, who gets 'em out among the undergrowth at 46 mins.

TOMORROW

Horror Channel, 12.40am – *Halloween 2*
THE adorable Danielle Harris gives us a glance at her pair on the couch at 1 hr 26 mins, before her beau meets a sad end at the hands of Mike Myers.

TUESDAY

5 Spike, 10.05pm – *Timecop*
LAURA Murdoch is lying naked on a bed in a virtual reality simulation at 39 mins. And as part of this crime-fighting time travel tale you'll virtually pull the end off it.

WEDNESDAY

5 Star, 11.45pm – *Drive Angry*
CHARLOTTE Ross bends over backwards to ride Nic Cage in a motel room at 27 mins. This is absolutely red-hot stuff.

THURSDAY

Film4, 11pm – *Brotherhood*
REAL life porn star Roxi Keogh is doing what she does best in this flick – showing off her marvellous mams!

FRIDAY

Horror Channel, 12.45am – *The Green Inferno*
LORENZA Izzo gets lotioned up by Antonieta Pari at 1 hr 22 mins, revealing her breasts in this rainforest-saving movie.

PICK

TODAY

TOMORROW

Who Do You Think You Are? – BBC1, 9pm

NEW. The genealogy documentary follows eight more celebrities as they trace their family trees to uncover facts about their heritage.

First up is *Harry Potter* actor Daniel Radcliffe, who discovers that the robbery of his great-grandfather's Hatton Garden jewellery business was far more dark and dramatic than he ever imagined, while a cache of his great-great-uncle's letters reveal a heart-wrenching First World War love story.

That's when we fell for the leader of the pack

Boris Johnson: Fit to Be Prime Minister? – C4, 11pm

DOCUMENTARY on the MP filmed when he was Foreign Secretary in 2017, with Channel 4 News' political editor Gary Gibbon looking at how he tried to carve out a reputation as a world statesman and what it revealed about whether he has what it takes to lead on the national stage.

I think we can guess the answer…

OF THE TELLY

By BARNEY SAMUELS

Force is strong in this one...

***Star Wars Episode V: The Empire Strikes Back* – ITV, 1pm**

STILL the best of the *Star Wars* movies...

The rebels are scattered across the galaxy after the Empire launches a devastating attack on their secret base.

Luke Skywalker searches out a Jedi master to complete his training, while Han Solo and Princess Leia are relentlessly pursued by Darth Vader's space fleet.

Sci-fi adventure sequel, with Harrison Ford, Mark Hamill, Carrie Fisher, Billy Dee Williams, Alec Guinness and David Prowse.

***The Swingers: Walter Presents* – C4 11pm**

THIRD series of the intense Dutch drama about a group of neighbours. After the confrontation with Steef, things seem to have calmed down in the neighbourhood.

Peter and Eva, picking up their life in the suburbs, are getting married and hope to gain custody of two-year-old Roosje so they can be a family at last – but could a secret get out and threaten their plans? In Dutch.

***Golf: The Open Championship Highlights 2019, Day Four* – BBC2, 8pm**

EILIDH Barbour presents action from the fourth and final day of the Major at Royal Portrush in Northern Ireland, where Francesco Molinari entered as the reigning champion.

The Italian's bogey-free concluding two-under-par round of 69 at Carnoustie last year ensured he won his first Major title, finishing two strokes clear of the quartet of Kevin Kisner, Rory McIlroy, Justin Rose and Xander Schauffele.

Commentary comes from Peter Alliss, Andrew Cotter, Ken Brown and Ned Michaels.

TUESDAY

***Keeping Faith* – BBC1, 9pm**

NEW. The legal drama returns, with Faith taking on the case of a farmer accused of murdering her husband 18 months after her own spouse's unexplained disappearance.

The case puts her on a collision course with the police, her colleagues and the community, as the truth about her husband finally begins to come to light.

Starring the lovely Eve Myles – who's Welsh and stunning.

***I Am Nicola* – C4, 10pm**

NEW. The first episode of a female-led drama anthology series, starring Vicky McClure as a hairdresser dissatisfied with her life and envious of her customer's exciting new experiences.

Her partner sees her desire for a change as a personal attack, sending their relationship into a downward spiral of arguments, guilt and reconciliation.

DON'T MISS THIS!!!

***Orangutan Jungle School* – Wednesday, C4, 8pm**

NEW. The series following life inside the world's biggest orangutan rehabilitation centre, the Nyaru Menteng Orangutan Rescue Centre in Indonesian Borneo, returns.

The team race to a remote Indonesian village when they receive an anonymous tip-off about a baby orangutan in need of rescue.

Meanwhile on the pre-release island, some of the older orangutans practice independent living.

It's got monkeys in it throughout, so what's not to like?!

GET THE SPORT ONLINE FREE FOR A MONTH! GO TO www.sundaysportonline.co.uk

BRITAIN'S CHEAPEST SEX CHAT! FILTHY LIVE GIRLS JUST FROM 65p PER MIN....GET STUCK IN!

the UK's cheapest chat! STRAIGHT TO THE GOOD BITS JUST 65P 2 get opp 0909 604 2295 from the filthiest nymphos! Calls cost 65p/min + yr fone company access chrge. NetC ltd PO Box132, DA51LU. Careline: 0303 0310449

EXPERIENCED OLDER LADIES 0982 661 1003 Calls cost £1.50/min + yr fone company access chrge. NetC ltd PO Box132, DA51LU. Careline: 0303 0310449 H385

call me at HOME & LISTEN to me have an orgasm on the PHONE! 0908 391 7182 Calls cost £1.50/min + yr fone company access chrge. NetC ltd PO Box132, DA51LU. Careline: 0303 0310449 H737

I'LL MAKE YOU CUM IN 30 SECS! NO BORING INTROS! JUST GET STUCK IN! 0982 661 2192 Calls cost £1.50/min + yr fone company access chrge NetC ltd PO Box132, DA51LU. Careline: 0303 0310449 A003

I'LL MAKE YOUR DAY IN 60 SECONDS! NO BORING INTROS GET STRAIGHT INTO IT! 0909 027 7120 Calls cost £1.50/min + yr fone company access chrge. NetC ltd PO Box132, DA51LU. Careline: 0303 0310449 H736

DOMINATION! LIVE! HARDCORE! EXTREME! 0908 391 0168 Calls cost £3.60/min + yr fone company access chrge. NetC ltd PO Box132, DA51LU. Careline: 0303 0310449 B498

IT HURTS... dont stop! 'A' virgin! LIVE 1-2-1 0909 996 9721 Calls cost £1.55/min + yr fone company access chrge. NetC ltd PO Box132, DA51LU. Careline: 0303 0310449 M016

YOU JERK OFF... I'll be doing it, too! LIVE 1 2 1 09090 277 491 Calls cost £1.50/min + yr fone company access chrge. NetC ltd PO Box132, DA51LU. Careline: 0303 0310449 B170

TAKE ME FROM BEHIND YOU'LL CUM IN 30 SECS! 09090 277 599 Calls cost £1.50/min + yr fone company access chrge. NetC ltd PO Box132, DA51LU. Careline: 0303 0310449 B181

NASTY LITTLE CHAV WIV A DIRTY MOUF SPUNK MUNCH SPUNK IN MY FACE 0982 930 6657 Calls cost £3.60/min + yr fone company access chrge. NetC ltd PO Box132, DA51LU. Careline: 0303 0310449 C004

EMPTY YER SACK OVER SALLY'S 62yo TITTIES! 0909 996 9733 LIVE CHAT Calls cost 1.55p/min + yr fone company access chrge. NetC ltd PO Box132, DA51LU. Careline: 0303 0310449 N02

CALL OLDER LADIES FOR ADULT PLEASURE EXPERIENCED LADIES WANT TO TALK DIRTY WITH YOU 24/7! LIVE CHAT 09090 271563 Calls cost £1.50/min + yr fone company access chrge. NetC ltd PO Box132, DA51LU. Careline: 0303 0310449 H324

TALK 2 ME LIVE! LISTEN! DON'T TALK! JERK OFF! 0982 661 8438 HEAR ME COME! Calls cost 1.50p/min + yr fone company access chrge. NetC ltd PO Box132, DA51LU. Careline: 0303 0310449 A010

SEX SOUNDS! GET READY TO JERK OFF! 0908 082 5325 Calls cost 3.60p/min + yr fone company access chrge. NetC ltd PO Box132, DA51LU. Careline: 0303 0310449 H365

OLDER HOUSEWIVES 18+ Horny & sitting at home waitin' for your call.. 0908 391 7191 Calls cost 3.60p/min + yr fone company access chrge. NetC ltd PO Box132, DA51LU. Careline: 0303 0310449 H738

FILTHY HOT BABES GAGGING FOR IT!!! 45p PER MIN 0982 700 0170 Calls cost 45p/min + yr fone company access chrge. NetC ltd PO Box132, DA51LU. Careline: 0303 0310449

NAUGHTY LADYBOYS 45p PER MIN NO INTROS, STRAIGHT TO THE HOT ACTION! XRATED 0982 700 0175 Calls cost 45p/min + yr fone company access chrge. NetC ltd PO Box132, DA51LU. Careline: 0303 0310449

TIGHT, JUST LEGAL TEENS 18+ teens are ready for you! 0982 700 0178 45p PER MIN Calls cost 45p/min + yr fone company access chrge. NetC ltd PO Box132, DA51LU. Careline: 0303 0310449

WE'LL DOMINATE YOU! WHEN WE'RE FINISHED YOU'LL BE BEGGING US TO LET YOU CUM! 0982 700 0179 ONLY 46p PER MIN Calls cost 46p/min + yr fone company access chrge. NetC ltd PO Box132, DA51LU. Careline: 0303 0310449

FILTHY GRANS QUICK RELIEF WE'LL PROVE EXPERIENCE MATTERS!!! 0982 930 4588 Calls cost £3.60/min + yr fone company access chrge. NetC ltd PO Box132, DA51LU. Careline: 0303 0310449

LISTEN TO ME AS I FINGER MY SLIPPERY SLIT! 0908 082 5258 Calls cost £3.60/min + yr fone company access chrge. NetC ltd PO Box132, DA51LU. Careline: 0303 0310449 B421

I'M SO FILTHY FILTHY YOU'LL EXPLODE IN SECONDS! 0909 642 8660 Calls cost £1.55/min + yr fone company access chrge. NetC ltd PO Box132, DA51LU. Careline: 0303 0310449 N03

60+ RED HOT GRANNIES 45p PER MIN LIVE & XRATED 0982 700 0171 Calls cost 45p/min + yr fone company access chrge. NetC ltd PO Box132, DA51LU. Careline: 0303 0310449

LISTEN TO ME JERK OFF DON'T TALK JUST LISTEN 0982 930 4579 Calls cost £3.60/min + yr fone company access chrge. NetC ltd PO Box132, DA51LU. Careline: 0303 0310449

LONELY HOUSEWIVES DESPERATE FOR YOUR CALL!!! 0982 930 4580 Calls cost £3.60/min + yr fone company access chrge. NetC ltd PO Box132, DA51LU. Careline: 0303 0310449

LET ME SUCK YOU OFF! CALL ME NOW! 0982 930 4577 Calls cost £3.60/min + yr fone company access chrge. NetC ltd PO Box132, DA51LU. Careline: 0303 0310449

SINGLE MUM SEX HOUND I love talking dirty to filthy pervs like YOU! 0982 930 4599 Calls cost £3.60/min + yr fone company access chrge. NetC ltd PO Box132, DA51LU. Careline: 0303 0310449

REAL DIRTY TRANNIES 100% REAL TRANS GIRLS FROM THE UK CALL ME NOW FOR QUICK RELIEF 0982 930 4591 Calls cost £3.60/min + yr fone company access chrge. NetC ltd PO Box132, DA51LU. Careline: 0303 0310449

121 TEEN SEX CHAT "I'M GAGGING FOR MY FIRST TIME" 0982 930 4592 Calls cost £3.60/min + yr fone company access chrge. NetC ltd PO Box132, DA51LU. Careline: 0303 0310449

LIVE SEX CHAT CALL ME FOR A HOT CHAT NOW! 0982 930 4581 Calls cost £3.60/min + yr fone company access chrge. NetC ltd PO Box132, DA51LU. Careline: 0303 0310449

I'LL MAKE YOU CUM IN 30 SECS! NO BORING INTROS! JUST GET STUCK IN! 0982 661 2421 Calls cost £1.50/min + yr fone company access chrge. NetC ltd PO Box132, DA51LU. Careline: 0303 0310449 A002

F*** A FAT LASS! HEAR HER SLAP THAT WHITE FLESH 0909 996 9723 AS YOU PULL YERSELF TO CLIMAX! Calls cost £1.55/min + yr fone company access chrge. NetC ltd PO Box132, DA51LU. Careline: 0303 0310449 N07

KWIK JERK OFF! I'LL FINGER...YOU JUST LISTEN! 0908 391 0864 Calls cost £3.60/min + yr fone company access chrge. NetC ltd PO Box132, DA51LU. Careline: 0303 0310449 B548

Young mum gagging 4 c*m LIVE 1 2 1 Unload it live all over me! 0982 930 6661 Calls cost £3.60/min + yr fone company access chrge. NetC ltd PO Box132, DA51LU. Careline: 0303 0310449 C007

BORED PAKISTANI & INDIAN GIRLS Waiting in their bedrooms for your filthy sex phone call! 09090 277 599 Calls cost £1.50/min + yr fone company access chrge. NetC ltd PO Box132, DA51LU. Careline: 0303 0310449 B317

TALK 2 ME LIVE! LISTEN! DON'T TALK! JERK OFF! 0908 391 0873 HEAR ME COME! Calls cost £3.60/min + yr fone company access chrge. NetC ltd PO Box132, DA51LU. Careline: 0303 0310449 B549

JERK OFF! DON'T SPEAK! FILTHY HARD SEX ...JUST LISTEN WHILE I FINGER IT! 0908 391 0865 Calls cost £3.60/min + yr fone company access chrge. NetC ltd PO Box132, DA51LU. Careline: 0303 0310449 B545

100% FETISH K11 PVC & LEATHER SLUTS 0982 930 3418 Calls cost £3.60/min + yr fone company access chrge. NetC ltd PO Box132, DA51LU. Careline: 0303 0310449

DON'T TALK! JUST LISTEN! I'LL FINGER MYSELF & YOU CAN JERK OFF! 0908 082 5324 Calls cost £3.60/min + yr fone company access chrge. NetC ltd PO Box132, DA51LU. Careline: 0303 0310449 B355

JERK OFF! DON'T SPEAK! FILTHY HARD SEX ...JUST LISTEN WHILE I FINGER IT! 0982 661 2514 Calls cost £1.50/min + yr fone company access chrge. NetC ltd PO Box132, DA51LU. Careline: 0303 0310449 A004

BORED PAKISTANI & INDIAN WOMEN SHY BUT WILLING TO LEARN! 0909 246 3376 Calls cost £1/min + yr fone company access chrge. NetC ltd PO Box132, DA51LU. Careline: 0303 0310449 B517

Let me suck u off LIVE 1 2 1 Blow your big load and I'll swallow every drop of it! 0982 930 6659 Calls cost £3.60/min + yr fone company access chrge. NetC ltd PO Box132, DA51LU. Careline: 0303 0310449 C003

F*** A FAT LASS! HEAR HER SLAP THAT WHITE FLESH 0909 996 9723 AS YOU PULL YERSELF TO CLIMAX! Calls cost £1.55/min + yr fone company access chrge. NetC ltd PO Box132, DA51LU. Careline: 0303 0310449 N07

peel em off for big surprise... Get off with a frannys & no-one will know! LIVE 1-2-1 0909 996 9746 Calls cost £1.55/min + yr fone company access chrge. NetC ltd PO Box132, DA51LU. Careline: 0303 0310449 D04

WANNA JOIN ME FOR A QUICK W**K? You don't have to do it on yer own 0909 996 9728 LIVE 1-2-1 Calls cost £1.55/min + yr fone company access chrge. NetC ltd PO Box132, DA51LU. Careline: 0303 0310449 D03

JERK OFF! DON'T SPEAK! FILTHY HARD SEX ...JUST LISTEN WHILE I FINGER IT! 0982 661 6904 Calls cost £1.50/min + yr fone company access chrge. NetC ltd PO Box132, DA51LU. Careline: 0303 0310449 A006

BLACK BABE I'LL DO ANY DIRTY THING YOU LIKE! 09080 823 949 Calls cost £3.60/min + yr fone company access chrge. NetC ltd PO Box132, DA51LU. Careline: 0303 0310449 H614

I'LL MAKE YOU CUM IN 30 SECS! NO BORING INTROS! JUST GET STUCK IN! 0982 661 2172 Calls cost £1.50/min + yr fone company access chrge. NetC ltd PO Box132, DA51LU. Careline: 0303 0310449 A001

CALL ME AT HOME 0909 027 7111 Calls cost £1.50/min + yr fone company access chrge. NetC ltd PO Box132, DA51LU. Careline: 0303 0310449 H724

DOMINATION LIVE! LIVE! LIVE! 0908 391 3537 Calls cost £3.60/min + yr fone company access chrge. NetC ltd PO Box132, DA51LU. Careline: 0303 0310449 H721

TEEN SEX CHAT! LIVE! 18+
GENUINE UK NOTTIES!
46P PER MIN
L31
0908 141 8241
Calls 46ppm + access charge. Callers 18+. Bill payer's permis. We may send promo SMS. All calls recorded. STOP ALL to 89077 to opt out. Datapro. Careline 0203 455 2145

HUBBY'S AWAY AND I WANNA PLAY!
LIVE CHAT 46PPM
L32
0908 141 4004
Calls 46ppm + access charge. Callers 18+. Bill payer's permis. We may send promo SMS. All calls recorded. STOP ALL to 89077 to opt out. Datapro. Careline 0203 455 2145

OLDER WIVES
ONCE YOU'VE TASTED MATURE P**Y YOU'LL NEVER GO BACK
LIVE CHAT!
46P PER MIN
L33
0908 141 8390
Calls 46ppm + access charge. Callers 18+. Bill payer's permis. We may send promo SMS. All calls recorded. STOP ALL to 89077 to opt out. Datapro. Careline 0203 455 2145

L34
UK LESBIANS
I'll tell you about what me & my girlfriends get up to while you w**k yerself off
LIVE CHAT
0908 141 8103
Calls 46ppm + access charge. Callers 18+. Bill payer's permis. We may send promo SMS. All calls recorded. STOP ALL to 89077 to opt out. Datapro. Careline 0203 455 2145

WANNA PARTY? L35
PULL YOURSELF OFF WHILE I FINGER MINE
LIVE! KWIK & FILTHY
46P PER MIN
0908 141 8357
Calls 46ppm + access charge. Callers 18+. Bill payer's permis. We may send promo SMS. All calls recorded. STOP ALL to 89077 to opt out. Datapro. Careline 0203 455 2145

L36
LIVE! KWIK & FILTHY
UK LADYBOY
0908 141 8428
46p per min
I GOT IT ALL & A LITTLE BIT MORE
Calls 46ppm + access charge. Callers 18+. Bill payer's permis. We may send promo SMS. All calls recorded. STOP ALL to 89077 to opt out. Datapro. Careline 0203 455 2145

UK EBONY BABES L41
LOSE YOUR MESS ON MY TITTIES!!!
0908 141 8430
LIVE! KWIK & FILTHY
46p per min
Calls 46ppm + access charge. Callers 18+. Bill payer's permis. We may send promo SMS. STOP ALL to 89077 to opt out. Datapro. Careline 0203 455 2145

HI, I'M CASSIE!
CALL AND WE'LL GET OFF!
L42
LIVE XXX SEX CHAT
46p per min
0908 141 8368
Calls 46ppm + access charge. Callers 18+. Bill payer's permis. We may send promo SMS. STOP ALL to 89077 to opt out. Datapro. Careline 0203 455 2145

NYMPHO TEEN 18+ BABES
LET'S COME TOGETHER RIGHT NOW!
LIVE XXX SEX CHAT
46p per min
L43
0908 141 8403
Calls 46ppm + access charge. Callers 18+. Bill payer's permis. We may send promo SMS. STOP ALL to 89077 to opt out. Datapro. Careline 0203 455 2145

EXPERIENCED OLDER LADY WAITING TO HEAR YOU W**KING
LIVE XXX CHAT
46p per min
L44
0908 141 8488
Calls 46ppm + access charge. Callers 18+. Bill payer's permis. We may send promo SMS. STOP ALL to 89077 to opt out. Datapro. Careline 0203 455 2145

L45
46p per min
COME SMASH MY BACK DOORS IN!
ANNA LUVS ANAL!
LIVE XXX SEX CHAT
0908 141 8207
Calls 46ppm + access charge. Callers 18+. Bill payer's permis. We may send promo SMS. STOP ALL to 89077 to opt out. Datapro. Careline 0203 455 2145

Look, I don't get out much but I love to talk dirty on the phone
LIVE XXX CHAT
46p per min
L46
0908 141 8476
Calls 46ppm + access charge. Callers 18+. Bill payer's permis. We may send promo SMS. STOP ALL to 89077 to opt out. Datapro. Careline 0203 455 2145

Granny's wet gash
46p per min
LIVE & WAITIN
L51
0908 141 8455
Calls 46ppm + access charge. Callers 18+. Bill payer's permis. We may send promo SMS. STOP ALL to 89077 to opt out. Datapro. Careline 0203 455 2145

EXPLICIT LIVE CHAT
REAL UK ASIAN GIRLS
0908 141 8211
46p per min
L52
Calls 46ppm + access charge. Callers 18+. Bill payer's permis. We may send promo SMS. STOP ALL to 89077 to opt out. Datapro. Careline 0203 455 2145

XXX FUCK SLUT FANTASY
You'll come in in 30 secs
R52
0908 141 8472
Calls 46ppm + access charge. Callers 18+. Bill payer's permis. We may send promo SMS. STOP ALL to 89077 to opt out. Datapro. Careline 0203 455 2145

HEAR ME GIVE YOU A TIT W*NK
0908 141 8055
R53
Calls 46ppm + access charge. Callers 18+. Bill payer's permis. We may send promo SMS. STOP ALL to 89077 to opt out. Datapro. Careline 0203 455 2145

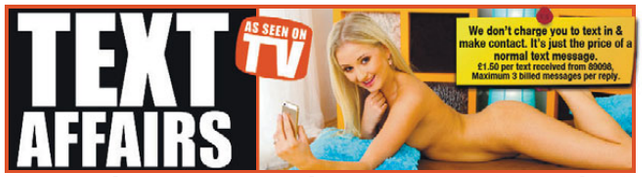
TEXT AFFAIRS
AS SEEN ON TV
We don't charge you to text in & make contact. It's just the price of a normal text message.
£1.50 per text received from 89098. Maximum 3 billed messages per reply.

These Girls Love to Cheat! Hook Up NOW! They Just Can't Keep Their Knickers On!

"I'm a 25yr old shemale who always passes as a female until I reveal the surprise I have between my legs. If you show me yours I'll show you mine. So text me now!"

"I'm a 44 year old MILF & I have the energy & enthusiasm of a 20 year old with all the experience of an older woman. So any guy looking for a wild night of XXX filth, I'm your girl!"

"I love kinky sex, but roleplay gets me super horny! My sexy PVC nurse outfit always gets attention. When I'm alone I can't keep my hands off of myself & I send the sexy pics to horny guys!"

*"I'm a filthy 70 year old! I've been working my way through as many men as possible! I love blowjobs, multiple c**ks, facials, group sex with just men & anything that is pure filth!"*

"I'm a unhappy married housewife. I like to escape to the world of XXX sexting & sharing my sexy pics with guys who will appreciate them. If you want to get off to my horny pics text me now!"

"I love extreme hardcore sex sessions with or without my husband. In the bedroom I love long foreplay, it helps build up to the best orgasms. Text me now to see my XXX vids!"

NO CHARGE TO TEXT IN! (Just your normal text message rate £1.50 per message received. Max 3 replies per msg sent)

"I'm a gorgeous latina ladyboy with a fiery personality & an extremely sexual nature. My extreme curves drive men wild! If you want to see more text me now!"

"I love having affairs behind my hubbys back. I'm bisexual & enjoy sex with my white girlfriend. If you want to see my XXX pics text me now, I'll even show you what I get up to with my girlfriend!"

"I'm a real plumper & love every inch of my oversized curves. I have lots of admirers, men who love big women. If you want to see more text me now & we can share dirty pics!"

"I'm a busty, PVC loving fuck slut who administers extreme hardcore discipline. I'm into anal, whipping, handcuffs, shackles, chains, gags, nipple clamps, oral, spanking. I can dominate anyone!"

"I'm an 18 year old bubbly teen who just wants fun! I enjoy rampant, frantic sex & being in control sexually. If you want to get hot & horny text me now!"

"I'm a 25 year old, career driven girl from London. I'm quirky so I like to be different to other girls. I'm dark & delicious & taste like chocolate! If you want a taste text me now, I even send pics!"

CALL THE FILTHY GIRLS NOW! *09099 962 100

*No charge for messages sent. Each message received costs £1.50 plus standard network charges, maximum three replies per message sent. Messages sent by real people, no guarantee of meeting made or implied. Virtual text chat service. Text STOP to 89098 to stop service. Calls to 09099 cost £1.55 per minute plus your phone company's access charge. Live calls are recorded in compliance with PP+ regulations. Service provided by Luv2Chat PO Box 143 BN18 8DF. 18+ only and you must have the bill payers' permission. You may receive free promotional messages. To optout of marketing text OPTOUT to 89098 or call our help line 03333130018

SUNDAY Sport SEXY BACK END!

TIFFANY CAN'T GET ENOUGH!

GORGEOUS Tiffany Rousso has admitted she's insatiable between the sheets.

It's no wonder the busty blonde is never short of men chasing her for a date, looking at these jaw-dropping snaps!

And the 26-year-old babe, from Widnes, Cheshire, confessed she runs rings around most of her lovers as she has such a high sex drive.

By WENDY THOMAS
news@sundaysport.co.uk

Tiffany said: "Personally, I just can't get enough sex. I would have it all day, every day, if I could.

"I wake up horny, desperate for sex, and I am absolutely gagging for cock before I go to sleep, too.

"I realise that sometimes that can be really intimidating for guys, because they feel like they just can't keep up.

"But it doesn't have to be full sex. I'm happy to satisfy my cravings by getting on my knees and treating them to a blowjob!"

FILTHY LIVE GIRLS FROM JUST
BRITAIN'S CHEAPEST SEX CHAT!
65p per minute

CHAT LIVE TO THE FILTHIEST HORNIEST HARDCORE BABES NOW!
LIVE HARDCORE BABES!
0909 604 3060
JUST 65p PER MINUTE
Calls cost 65p/min + yr fone company access chrge. NetC ltd PO Box132, DA51LU. Careline: 0303 0310449

GRABBA GRANNY
PLUNGE MY SLACK P***Y
0982 519 1165
LIVE SEX
Calls cost £3.60/min + yr fone company access chrge. NetC ltd PO Box132, DA51LU. Careline: 0303 0310449

DOMINATION
Mistress Seeking Slaves!
Call me Now!
0909 996 1510
Calls cost £1.55/min + yr fone company access chrge. NetC ltd PO Box132, DA51LU. Careline: 0303 0310449

I GOT CUTE LITTLE TITTIES AND A LOVELY HARD PRICK!
CALL ME!
0982 930 4591
GENUINE UK TV CHAT
T15
Calls cost £3.60/min + yr fone company access chrge. NetC ltd PO Box132, DA51LU. Careline: 0303 0310449

YOUNG MUM AT HOME
BORED 'N' GAGGIN FOR C**K!
0982 930 6661
T16
Calls cost £3.60/min + yr fone company access chrge. NetC ltd PO Box132, DA51LU. Careline: 0303 0310449

MISTRESS MISERY
"BOW AT MY FEET AND BEG ME FOR PLEASURE!"
EXTREME LIVE DOMINATION
0982 519 1124
Calls cost £3.60/min + yr fone company access chrge. NetC ltd PO Box132, DA51LU. Careline: 0303 0310449

TINY TIGHT TEENS!
18+
SQUEEZE INSIDE! VIRGIN HOLE
0982 519 1116
Calls cost £3.60/min + yr fone company access chrge. NetC ltd PO Box132, DA51LU. Careline: 0303 0310449

FETISH FILTH LIVE 1-2-1
GLAMOURPUSS LOVES TO DRESS UP & ROLEPLAY!
WHO WILL YOU BE?
0909 996 1548
Calls cost £1.55/min + yr fone company access chrge. NetC ltd PO Box132, DA51LU. Careline: 0303 0310449

FILTHY CHEAP SLAPPER CHAT
0982 930 4581
T17
Calls cost £3.60/min + yr fone company access chrge. NetC ltd PO Box132, DA51LU. Careline: 0303 0310449

YOU LISTEN...
I'LL FINGER MYSELF TILL I C*M FOR YOU
0908 082 5324
T18
Calls cost £3.60/min + yr fone company access chrge. NetC ltd PO Box132, DA51LU. Careline: 0303 0310449

OLDER WIVES
EXTRA FILTHY XXX WIVES
WHEN HUBBIES AWAY MY P***Y WILL PLAY!
LIVE 1-2-1
CHEATING OLD BINT!
0909 996 1542
Calls cost £1.55/min + yr fone company access chrge. NetC ltd PO Box132, DA51LU. Careline: 0303 0310449

65 YR OLD GRANNY!
LIVE AT HOME NOW!
0982 519 1110
Calls cost £3.60/min + yr fone company access chrge. NetC ltd PO Box132, DA51LU. Careline: 0303 0310449

ASIAN GLORY
SUCK MY NIPPLES AS I RIDE YOU!
0982 519 1193
Calls cost £3.60/min + yr fone company access chrge. NetC ltd PO Box132, DA51LU. Careline: 0303 0310449

Lady BOYS!
LIVE 1-2-1
YOU KNOW YOU WANT TO TRY IT!
I WON'T TELL ANYONE!
IT'LL BE OUR LITTLE SECRET!
XXX
CALL ME NOW & USE MY HOLES!
0982 519 1161
Calls cost £3.60/min + yr fone company access chrge. NetC ltd PO Box132, DA51LU. Careline: 0303 0310449

KNICKER !overs
REAL GIRLS LOOKING FOR FILTHY GUYS!
SNIFF MY FILTHY DIRTY KNICKERS
0982 519 1134
Calls cost £3.60/min + yr fone company access chrge. NetC ltd PO Box132, DA51LU. Careline: 0303 0310449

KINKY TEENS
18+
I'M ALL DRESSED UP AND READY TO F**K CALL ME NOW!
LIVE 1-2-1
XXX FILTH!
0982 519 1118
Calls cost £3.60/min + yr fone company access chrge. NetC ltd PO Box132, DA51LU. Careline: 0303 0310449

KWIK W**K OFF!
T19
MY FILTHY CHAV MOUF
0982 930 6657
Calls cost £3.60/min + yr fone company access chrge. NetC ltd PO Box132, DA51LU. Careline: 0303 0310449

UK DOM LIVE CHAT
FILTHY F****N FETISH CHAT
0908 391 0168
Calls cost £3.60/min + yr fone company access chrge. NetC ltd PO Box132, DA51LU. Careline: 0303 0310449

HIGH HEEL HELL
LIVE 1-2-1
FOOT FETISH FILTH!
0909 996 1523
Calls cost £1.55/min + yr fone company access chrge. NetC ltd PO Box132, DA51LU. Careline: 0303 0310449

FRESH CLEAN TEENS
18+
HUNGRY HORNY IN NEED OF XXX LIVE SEX CHAT
Call Me!
0909 996 1518
Calls cost £1.55/min + yr fone company access chrge. NetC ltd PO Box132, DA51LU. Careline: 0303 0310449

MISTRESS HORNDON
BEG FOR YOUR PAIN
BEG FOR YOUR PLEASURE
0982 519 1166
Calls cost £3.60/min + yr fone company access chrge. NetC ltd PO Box132, DA51LU. Careline: 0303 0310449

SHINY, SHINY LEATHER!
MESS ON MY DRESS! I WANT TO GET FILTHY!
LIVE 1-2-1 LIVE 1-2-1 LIVE 1-2-1
0909 996 1520
Calls cost £1.55/min + yr fone company access chrge. NetC ltd PO Box132, DA51LU. Careline: 0303 0310449

LADY BOYS
LIVE 1-2-1
DO ME DOGGY I'M NICE & TIGHT!
0982 519 1183
Calls cost £3.60/min + yr fone company access chrge. NetC ltd PO Box132, DA51LU. Careline: 0303 0310449

OLD HORNY WIVES LIVE!
"I'M LOOKING FOR A TOY BOY!"
0982 519 1131
Calls cost £3.60/min + yr fone company access chrge. NetC ltd PO Box132, DA51LU. Careline: 0303 0310449

Posh& Dirty!
Prim& Proper FILTHY!
0982 519 1185
Calls cost £3.60/min + yr fone company access chrge. NetC ltd PO Box132, DA51LU. Careline: 0303 0310449

JUST LISTEN TO ME AS I FINGER MY WET P***Y JUST FOR YOU...
THEN HEAR ME C*M
CALL ME TODAY:
0908 391 0865
T21
Calls cost £3.60/min + yr fone company access chrge. NetC ltd PO Box132, DA51LU. Careline: 0303 0310449

GRIM GRANNY
OLD SLOPPY BUCKET F**K!
LIVE 1-2-1
0982 519 1140
Calls cost £3.60/min + yr fone company access chrge. NetC ltd PO Box132, DA51LU. Careline: 0303 0310449

FILTHY OLDER HOUSEWIVES
Hubbies Away & I need SEX!
0909 996 1504
Calls cost £1.55/min + yr fone company access chrge. NetC ltd PO Box132, DA51LU. Careline: 0303 0310449

NYMPHO GIRLS
CAN'T GET ENOUGH C**K!
CALL NOW!
0982 519 1150
LIVE 1-2-1
Calls cost £3.60/min + yr fone company access chrge. NetC ltd PO Box132, DA51LU. Careline: 0303 0310449

EASTERN BEAUTIES
SLIDE
LIVE 1-2-1
TIGHT HOLE!
0982 519 1104
Calls cost £3.60/min + yr fone company access chrge. NetC ltd PO Box132, DA51LU. Careline: 0303 0310449

FILTHY LIVE BLACK BABES
F**K MY TITS! LIVE 1-2-1
SUCK MY NIPS!
0909 996 1526
Calls cost £3.60/min + yr fone company access chrge. NetC ltd PO Box132, DA51LU. Careline: 0303 0310449

BANGKOK LADY BOYS
ANY HOLE'S A GOAL!
EASTERN DELIGHT!
LIVE 1-2-1 FILTH! CALL ME NOW!
0982 519 1143
Calls cost £3.60/min + yr fone company access chrge. NetC ltd PO Box132, DA51LU. Careline: 0303 0310449

BIG BOOBS
OILED UP & READY TO F**K!
0909 996 1533
Calls cost £1.55/min + yr fone company access chrge. NetC ltd PO Box132, DA51LU. Careline: 0303 0310449

LIVE 1-2-1
"We want to try Cock!"
LIVE 1-2-1
Call us Now! "We'll tell you how we got ourselves pregnant"
We want to hear you f***k as we eat p****!!!
KINKY LESBIANS-LIVE!
0982 519 1189
Calls cost £3.60/min + yr fone company access chrge. NetC ltd PO Box132, DA51LU. Careline: 0303 0310449

T09
FILTHY OLD ****ERS!
"I want you right up my old p***y!"
0982 930 4538
Calls cost £3.60/min + yr fone company access chrge. NetC ltd PO Box132, DA51LU. Careline: 0303 0310449

T08
LIVE DOM CHAT
PULL THAT PATHETIC PRICK FOR ME
0908 391 3537
Calls cost £3.60/min + yr fone company access chrge. NetC ltd PO Box132, DA51LU. Careline: 0303 0310449

WHAT'S YOUR FETISH?
LIVE 1-2-1
• UNIFORMS
• ROLEPLAY
• SUBMISSION
• DOMINATION
• ANYTHING GOES!
0982 519 1171
Calls cost £3.60/min + yr fone company access chrge. NetC ltd PO Box132, DA51LU. Careline: 0303 0310449

Wanna hear me finger my slippery slit?
T11
0908 082 5258
Calls cost £3.60/min + yr fone company access chrge. NetC ltd PO Box132, DA51LU. Careline: 0303 0310449

LISTEN! I'M GONNA CLIMAX FOR YOU!
0908 391 0864
T10
Calls cost £3.60/min + yr fone company access chrge. NetC ltd PO Box132, DA51LU. Careline: 0303 0310449

TALK DIRTY TO RED HOT BLACK WOMEN
T14
0908 082 3949
Calls cost £3.60/min + yr fone company access chrge. NetC ltd PO Box132, DA51LU. Careline: 0303 0310449

What's Your Fetish
KNICKER LOVERS 0982 519 1137
LEATHER/RUBBER 0982 519 1197
ADULT BABIES 0982 519 1146
FOOT FETISH 0982 519 1158
SUBMISSIVES 0982 519 1179
DOMINATION 0982 519 1175
ALL LIVE! & FILTHY
Calls cost £1.55/min + yr fone company access chrge. NetC ltd PO Box132, DA51LU. Careline: 0303 0310449

100% HARDCORE
JUST 65p PER MINUTE
A**L LOVERS 0909 604 3050
ORAL SEX BABES 0909 604 3069
NYMPHO GIRLS 0909 604 3061
PURE FILTH
0909 604 3055
Calls cost 65p/min + yr fone company access chrge. NetC ltd PO Box132, DA51LU. Careline: 0303 0310449

I luv to play with myself especially when I know someone is listening...CALL
0908 391 0873
"Hear me w***ing off just for you!"
T22
Calls cost £3.60/min + yr fone company access chrge. NetC ltd PO Box132, DA51LU. Careline: 0303 0310449

100% FETISH CHAT
WHAT'S YOUR PLEASURE?
K20
0908 082 0796
Calls cost £3.60/min + yr fone company access chrge. NetC ltd PO Box132, DA51LU. Careline: 0303 0310449

Sunday Sport SEXY BACK END!

MERILYN HAS GOT BOOBS LICKED!

PUZZLE ANSWERS

NAME THE BABE (P29):
Kelly Brook

NAME THE SEE-THRU STUNNAS (P29):
1. Carmen Electra
2. Halsey
3. Abi Titmuss
4. Lara Stone
5. Chloe Ferry
6. Ashley Graham
7. Kate Upton
8. Megan Fox

ALTERED IMAGE (P30):
Nicole Kidman

DEFACED! (P30):
Jamie Carragher

QUIZ ANSWERS (P30):
1 D
2 C
3 B
4 C
5 B
6 A
7 B
8 D
9 C
10 D
11 A
12 C
13 A
14 B
15 D

COUNTDOWN CONUNDRUM (P31):
Spunkfest

SEXUAL EDUCATION (P31): B

SPOT THE DIFFERENCE (P31)

NURSE Merilyn Sekova will kiss it better...

By WENDY THOMAS
news@sundaysport.co.uk

She revealed she loves a bit of GIRL-ON-GIRL action in the bedroom, too!

The 34FF glamour model said she "could play with a woman's boobs all day long".

The 25-year-old, from South Shields, Tyne and Wear, said: "I love the curves of a woman.

"Sleeping with girls is such a sensual experience.

"A woman's skin is so soft to touch and I just love boobs – I have a pair of my own, yet I find them totally mesmerising!

"I get so turned on caressing and licking nipples, and when a girl is doing the same with mine.

"I'd definitely say I'm bisexual. But after I get really hot and horny with a girl, I need a man to join in and finish me off with his big cock!"

SUNDAY Sport SUNDAY STUNNA

SUNDAY Sport SEXY BACK END!

LUCIE LOVES TO GET WET 'N' WILDE

By WENDY THOMAS
news@sundaysport.co.uk

SHOWERS those big boobs, Lucie!

Prague-born starlet Lucie Wilde is already a legend after just a few years taking it up the shitter professionally.

And it's not just because her mammoth 34L busters are about the biggest in the adult business.

Lucie made her first hardcore flick in 2014 but took to it... well, like a Czech woman to porn.

Holes

She takes it in all holes, as well as two holes at a time.

Lucie has even made a little watersports movie in which she winkles a stream of tinkle from her fully-shaven smooth snatch all over her fella's erect manhood.

And afterwards, she takes a big dollop of spunk in her chops.

What a gal!

TRY SOMETHING DIFFERENT! FROM 46P PER MIN

YOUNG & WET! SUCK MY PERT NIPS & SLIP INSIDE MY TIGHT HOLE 0982 613 2320*

BLOW JOB QUEEN F**K MY FACE AND SHOOT YOUR STICKY LOAD DOWN MY THROAT! JUST 46P PER MIN 0983 919 0451*

GRANNY'S PHONE FILTH! Slack Fanny! Dirty Gob! 0909 996 1592*

Rampant Wife So sex hungry for hard c**k she needs to be kept in a cage! 46P PER MIN 0983 919 0452

DIRTY BUM FUN! LOSE YOUR NOSE UP... BAM! MY FILTHY A***HOLE 0982 613 2344*

BOOTYLICIOUS BLACK BABES! FILTHY DARK CHAT 0982 613 2345*

ADULT BABIES! NAPPY HAPPY NANNY WILL CHANGE YOU NOW! 0982 613 2346*

F**K me hard & fast! PURE 100% PHONE SEX JUST 46P PER MIN 0983 919 0453

Filthy middle age mums can't get enough c**k! 46P PER MIN 0983 919 0454

Filthy Chav Birds! Anything goes! Let's swap filthy pics & messages! Text Chav to 89098 Texts cost £1.50 max 3 replies JUST 46P PER MIN

TGirl Treat! TRY IT! YOU MIGHT LIKE IT! 0909 996 1598*

LONELY WIVES! CLASSY BIRDS CRAVE FILTHY SHAGGING! 0982 613 2348*

HELP! My hubby goes off and leaves me at home alone ALL the time. I've placed this ad to find a REAL man who wants to cum play with me... someone who enjoys the company of a rampant, insatiable, c**ksucking slut who's always got a wet f***y that's desperate for c**k. So, you wanna play? Call me: 0983 919 0456

LIVE PUNISHMENT BY EXPERIENCED DOMINATRIX! 0982 613 2349*

POSH WIFE! Sex addict needs a fix! 0982 613 2393*

Granny Sex! Unload with an oldie! 60+ 0982 613 2394*

HORNY MUM'S TIT W*NK HEAVEN! JUST 46P PER MIN SP**K ON MY HUGE MELONS! 0983 919 0457

Barely Legal! STRETCH MY TIGHT HOLES & FILL ME WITH YOUR C*M JUST 46P PER MIN 0983 919 0458

SISSY SCHOOL! TRAINING, DISCIPLINE & FEMINISATION! 0909 996 6256*

*Calls cost £1.55 per minute to 09099, £0.65 per minute to 09826, £0.46 per minute to 09839 plus your phone company's access charge. All live calls are recorded in compliance with PP+ regulations. Service provided by Luv2Chat PO Box 143 BN18 8DF. Texts from 89098 cost £1.50 per message received plus standard network extras. Maximum 3 replies per message sent. 89098 is a virtual text chat service with no guarantee of meeting made or implied. Text stop to 89098 to stop service. Users of all services must be over 18 yrs and must have the bill payers' permission. Care line 03333130018. You may receive free promotional messages. To optout of marketing text OPTOUT to 89098.

THE WORLD FAMOUS AGONY Page

Dear Ava,

I LOVE the sunshine and showers we've had this summer, and it makes for great outdoor sex.

I took my bird out for a walk last month and got caught in a downpour.

But then the sun came out and we peeled off our kit to get dry.

Then I went down on my bird's lovely shaven mound and tongued her to completion.

However, the moment was spoiled when a park keeper caught us at it.

How do you feel about outdoor sex?

SR, Hants

Ava says...
SORRY, I'll have to say thanks, but no thanks! I prefer a lovely comfy bed.

Dear Ava,

I'VE been having a clear-out of my really old videos I found in the garage as everything is either online or on DVDs these days.

I found one or two classic pornos and dug out the video player then sat down with a beer to watch them.

I was well into it when the wife came in and caught me with my cock in my hand.

She cried out in horror, but I saw the glint in her eye and it wasn't long before she was bouncing on my hard dick.

Should I keep my old video collection?

KN, Herts

Ava says...
IF it means having great sex with your partner, then I'd have to say, 'Absolutely!'

DO YOU HAVE A SEX PROBLEM?

email: agony@sundaysport.co.uk

Mail: Agony, Sunday Sport, 860 Chester Road, Stretford, Manchester M32 0QJ

SEX-CONFIDENTIAL

SEXY WIFE REFUSES TO MAKE MY TEA!

AGONY IS BROUGHT TO YOU IN ASSOCIATION

WELCOME to the World famous Sport Agony page! No other newspaper's agony aunts can offer the level of advice – or experience – than our own Agony Angels! This week AVA DALUSH has been reading through your letters and emails. Here's her advice...

Sunday Sport SEXY BACK END!

Guitar lesson lass shows me a stairway to heaven

Dear Ava,

I TAUGHT myself to play the guitar years ago but recently decided to take some professional lessons.

And you can imagine my surprise when the home tutor I'd hired turned out to be a very fit young woman.

She was a good musician, too, and soon had me playing pieces of music much better.

It was after a few lessons that I plucked up the courage to suggest to her maybe I could try a bit of an air on her G-string.

I knew it was a corny line, but she was a great-looking woman with a lovely figure and I thought it was worth a go.

Well, I must have plucked the right chord because she agreed to a shag right there and then!

We stripped each other naked and we were soon making sweet music together.

She climbed on top of me and started sliding up and down my love-rod like the clappers.

As she rocked her head from side to side her tits jiggled up and down in time to her screams of pleasure.

The rhythm of her up and down movements were just right for the rock number I was composing in my head.

And she reached the end of the movement when my hot spunk spurted up inside her pussy.

She climbed off and then set to work licking and sucking the mixture of jizz and her own love juices from my dick.

I decided it was only right that she should finish off this particular lesson on a high note.

So I parted her legs, pushed them back over her shoulders and plunged my tongue as far as I could in to her sopping wet fanny.

It had the desired effect and she thrust her hips forward to get my tongue as far in as possible while moaning with pleasure.

Just as she was about to release her love-juice I pulled my tongue out and rammed my rock-hard knob inside her – pumping away until we both orgasmed together.

Afterwards, she told me that she always shagged the men she was teaching guitar to and said her friend – who teaches piano – does the same thing.

Should I take up the piano?

KT, Bristol

Ava says...

WHAT about a trumpet teacher? She could give your horn a good blow!

Dear Ava,

I'VE been off work with what I thought was summer flu.

So I took to my bed and as the wife was suffering, too, she joined me.

We both had sore throats and headaches but I still managed to persuade her to suck me off. And even though I felt pretty dodgy I went down on her and licked, sucked and fingered her to sexual heaven.

We both felt transformed afterwards and went to the pub for a jar. As I'm signed off for a week, I intend to make the most of it.

MT, on email

Ava says...

I'M not sure sex is a recognised flu cure, but it sounds worth a try!

Cook your tea? Kiss my arse!
Okay, but if I don't eat soon I'll faint!
Okay, you can eat out...
...MY MINGE, THAT IS! Go on, lick up my labia grease!
(Sigh) I'd rather have some actual gammon!

Ava says...

THIS is 2019! Make your own bloody tea! You should be grateful that your wife is a hornbag!

WITH www.TamedLife.com BUY WITH CONFIDENCE FROM THE LARGEST WHOLESALER OF ADULT GOODS IN THE UK

Calls 46ppm + access charge. Callers 18+. Bill payer's permis. We may send promo SMS. STOP ALL to 89077 to opt out. Datapro. Careline 0203 455 2145

Calls 46ppm + access charge. Callers 18+. Bill payer's permis. We may send promo SMS. STOP ALL to 89077 to opt out. Datapro. Careline 0203 455 2145

Calls 46ppm + access charge. Callers 18+. Bill payer's permis. We may send promo SMS. STOP ALL to 89077 to opt out. Datapro. Careline 0203 455 2145

Calls 46ppm + access charge. Callers 18+. Bill payer's permis. We may send promo SMS. STOP ALL to 89077 to opt out. Datapro. Careline 0203 455 2145

Calls 46ppm + access charge. Callers 18+. Bill payer's permis. We may send promo SMS. STOP ALL to 89077 to opt out. Datapro. Careline 0203 455 2145

Calls 46ppm + access charge. Callers 18+. Bill payer's permis. We may send promo SMS. STOP ALL to 89077 to opt out. Datapro. Careline 0203 455 2145

Calls 46ppm + access charge. Callers 18+. Bill payer's permis. We may send promo SMS. STOP ALL to 89077 to opt out. Datapro. Careline 0203 455 2145

Calls 46ppm + access charge. Callers 18+. Bill payer's permis. We may send promo SMS. STOP ALL to 89077 to opt out. Datapro. Careline 0203 455 2145

Calls 46ppm + access charge. Callers 18+. Bill payer's permis. We may send promo SMS. STOP ALL to 89077 to opt out. Datapro. Careline 0203 455 2145

INTERRRACIAL WIFE SWAP
I'll suck you off as you watch your missus get pounded by my fella's massive black C**K!
Listen in 46p/min
R42
0908 141 9091
Calls 46ppm + access charge. Callers 18+. Bill payer's permis. We may send promo SMS. STOP ALL to 89077 to opt out. Datapro. Careline 0203 455 2145

Calls 46ppm + access charge. Callers 18+. Bill payer's permis. We may send promo SMS. STOP ALL to 89077 to opt out. Datapro. Careline 0203 455 2145

R U READY 4 MY INSANE BJ SKILLZ?
I'll tell you what I'd do to your big fat c*** then u can squirt on my big 19yo titties
R45
0908 141 8425
Calls 46ppm + access charge. Callers 18+. Bill payer's permis. We may send promo SMS. STOP ALL to 89077 to opt out. Datapro. Careline 0203 455 2145

Calls 46ppm + access charge. Callers 18+. Bill payer's permis. We may send promo SMS. STOP ALL to 89077 to opt out. Datapro. Careline 0203 455 2145

Calls 46ppm + access charge. Callers 18+. Bill payer's permis. We may send promo SMS. STOP ALL to 89077 to opt out. Datapro. Careline 0203 455 2145

IT'S ANOTHER AMAZING DVD GIVEAWAY FROM YOUR Sunday Sport

THREE SEX DVDs WORTH £60 TO YOU, JUST £5

Titles may differ. The DVD covers here are for illustrative purposes only but we guarantee you won't be disappointed
Ashlynne Brooke

PILLOW TALK
WRITTEN & DIRECTED BY ROY KARCH
WARNING
CONTAINS SCENES OF A SEXUAL NATURE AND EXPLICIT NUDITY
SHAYLA LAVEAUX

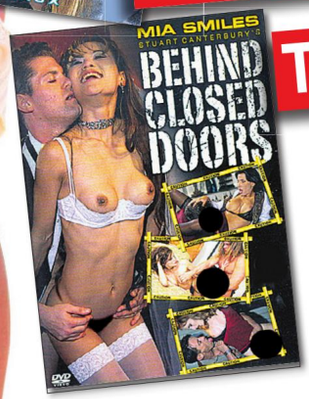

IF there's one thing in life that's guaranteed to put a smile on the face of every red-blooded male it's a brand new stash of hardcore porn...and if you can get hold of it for next to nothing, all the better!

Well, prepare to start smiling cos *Sunday Sport*'s gone and done it again!

For the latest offer in our amazing *Free 4 Sport Readers* programme we've got three hardcore **R18** movies for you and it'll only cost you a **FIVER**!

That's right, you'll get hours and hours of hardcore action for less than the price of a couple of pints. Now, that's what we call a deal!

All you need to do is to pop into any one of the 100 *Private Shops* across the UK and pick up your THREE R18 movieson one disc for just £5.

It really is that simple! There's no tricks, no catches or hidden charges.

But be very clear... this is proper hardcore pornography.

You'll be getting movies showing uncensored oral sex, hard sex, bum fun, group sex, interracial, MILF, amateurs, male ejaculation, female climax and many other topics too taboo to mention here.

Real

How can you tell that what you're getting is the real thing? Well, look out for the R18 logo. This shows they are only available though licensed sex shops like the *Private Shops* chain.

And it's also the reason why we cannot offer mail order on these titles. This is the real deal, fellas!

Our *Only 4 Sport Readers* offers are guaranteed to bring our loyal readers the best sex offers ever. There will be a new offer in every edition the *Sport*.

THE CHEAPEST PRICES ON THE UK HIGH STREET: including PILLS, ADULT TOYS for all genders, HARDCORE SEX DVDs visit a store to see before you buy, ODOURISERS, MAGAZINES & LOTS MORE.

MOST SHOPS OPEN MON-SAT 10AM-6PM (FRI 8PM). SHOPS MARKED ● OPEN UNTIL 8PM MON-SAT
ADDITIONALLY, SHOPS MARKED ■ ARE ALSO OPEN ON SUNDAYS 10AM-4PM

MANY SHOPS OPEN 7 DAYS A WEEK

ALDERSHOT 266B HIGH ST GU12 4LT DVDs, MALE PILLS, SEX TOYS, FROM JUST £4.99	**BEXLEY●** 14 BOURNE RD DA5 1LU	**BIRMINGHAM■** 45 PINFOLD ST B2 4AY THE MIDLANDS OLDEST SEX SHOP WITH XXX DVDs FROM £4.99	**BLACKPOOL** 311 CHURCH ST FY1 3PF	**BOLTON** 201 ST GEORGES RD BL1 2PG	**BRADFORD■●** 149 MANNINGHAM LANE, BD8 7JA			
BRENT■ 659 NTH CIRCULAR RD NW2 7AY DVD Exchange call into the store for details	**BRIDGEND** 72 BRIDGEND RD ABERKENFIG CF32 9AP	**BRISTOL** 76-76A WEST ST OLDMARKET BS2 OBW	**CAMBRIDGE** 38 CHESTERTON RD CB4 1EN	**CARDIFF** 9 MILL LANE CF10 1FL	**CARLISLE●** 6 LONDON RD CA1 2EL	**CHATHAM●** 18 HIGH ST ME4 4EP	**CHESTER●** 52 BROOK ST CH1 3DZ	**CHESTERFIELD** 528 SHEFFIELD RD S41 8LP
COLWYN BAY 19 GREENFIELD RD LL29 8EL	**COVENTRY●** 78 FAR GOSFORD ST CV1 5DZ	**CROYDON** 20C SELSDON RD CR2 6PA	**DERBY●** 61 OSMASTON RD DE1 2JH	**DONCASTER** 15 COPLEY RD DN1 2PE	**EDINBURGH●■** 60 ELM ROW EH7 4AQ	**GLOUCESTER** 7 EMPIRE WAY GL2 5HY	**GRIMSBY** 189 GRIMSBY RD DN35 7HB	**GT YARMOUTH●** 3 HOWARD ST NORTH NR30 1PD	**HARLOW●■** 1 CAWLEY HATCH SHOPS, ELIZABETH WAY, CM19 5AN
HEMEL 193 LONDON RD HP3 9SE	**HULL** 263 HESSLE RD HU13 4BE	**KETTERING** 25 MARKET ST NN16 0AH	**LEICESTER●** 116 GRANBY ST LE1 1DL	**LEWISHAM■** 318 LEWISHAM RD SE13 7PA OVER 1,000 DVDs TO CHOOSE FROM, ALL THE LATEST NEW RELEASES	**LIVERPOOL■●** 63 MOORFIELDS L2 2BP THE NORTH WEST'S CHEAPEST SEX SHOP WITH DVDs FROM £4.99	**MANCHESTER■** 54 OLDHAM ST M4 1LE	**MARGATE** 55 NORTHDOWN RD CT9 2RU	
MIDDLESBRO'● 14 BOROUGH RD TS1 5DP	**NEWCASTLE●■** 20/22 SCOTSWOOD RD NE4 7JB THE NORTH EAST'S OLDEST SEX SHOP XXX DVDs FROM £4.99	**NEW MALDEN** 203 KINGSTON RD KT3 3SS	**NEWPORT** 16 CARDIFF RD NP20 2ED	**NORTHAMPTON●** 8 REGENT SQUARE NN1 2NQ	**NORWICH●** 39 ST AUGUSTINE ST NR3 3BY	**NOTTINGHAM●■** 81-85 UPPER PARLIAMENT ST, NG1 6LD MEGA STORE DVDs, SEX TOYS, PILLS, SUPER LOW PRICES	**OXFORD●■** 54 COWLEY RD OX4 1HZ	
PETERBORO'●■ 75 OUNDLE ST PE2 9PW	**PLYMOUTH●** 31 ATHENAEUM PLACE PL1 2RG	**PORTSMOUTH■●** 9 ARUNDEL ST PO1 1NB WE WILL BEAT ANY LOCAL PRICE ON DVDs TOYS PILLS	**READING** 108 SOUTHAMPTON ST RG1 2QX	**SHREWSBURY** 40 WYLE COP SY1 1XF	**SOUTHEND** 9 ALEXANDRA ST SS1 1BX	**STEVENAGE** 22 QUEENSWAY SG1 1BS	**STOCKPORT** 26 LWR HILLGATE SK1 1JE	**WAKEFIELD●** 71 DONCASTER RD WF1 5DX
WEST BROM 19 BULL ST B70 6EU	**WORCESTER** 18 LOWESMOOR WR1 2SG	**SPECIAL OFFER:** ANY 3 PRIVATE SHOPS DVDs FOR £25 (was £75)						

VICTORIA'S PASSION FOR PORN

By WENDY THOMAS news@sundaysport.co.uk

FANS of adult entertainment may recognise Victoria Blaze.

The Czech-born stunna appeared in the XXX movie *Young Harlots*, where she takes porn stud Danny D square in the trumper.

And as Danny has a winkie you could bang fence posts in with, that's quite an eye-watering achievement!

Victoria, 25, who has lovely 34C boobs, said: "Anyone who has watched any of my movies can see that I enjoy my work very much."

CHARLIE McCANN

WITH HIS SPORT ODDS AND ENDS

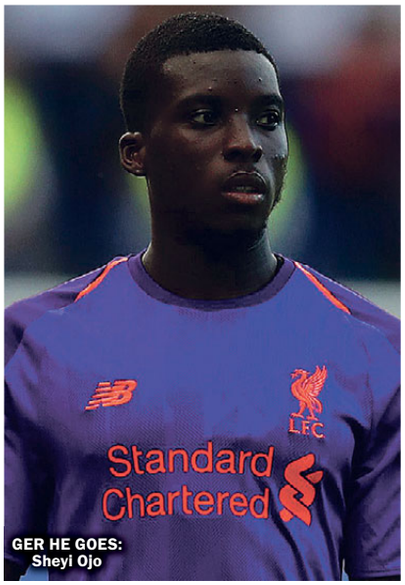

GER HE GOES: Sheyi Ojo

OJO CAN FIRE GERS TO GLORY

THE recent gulf in class between Celtic and Rangers narrowed considerably last season and I hope to see Steven Gerrard bring out the best in Liverpool loanee Sheyi Ojo who has all the talent in the world, but whose career has stalled in the last couple of years.

Yes, he has only just turned 22, but I felt he would be a Liverpool first team regular by now such was his promise as a teenager.

Liverpool do not give five-year-deals unless they have a player they feel can make a difference and Ojo was given five years by Jurgen Klopp earlier in the summer.

Gerrard will have to wait, possibly until deadline day, to see whether he will have another Liverpool loanee Ryan Kent back in his ranks for next term.

I feel last season's Scottish Young Player of the Year will end up back at Ibrox this term, but it will depend if Klopp can bring in a major signing with the Reds heavily linked with a summer move for former Red Phillippe Coutinho, his Barca teammate Ousmane Dembele or Ajax's Brazilian winger David Neres.

I feel this will be the season that Rangers' finally wrestle the SPL title from Celtic and at 9/4 with BetVictor they look overpriced in what is a match with their Old Firm rivals 1/3.

Victory

There are two sessions of the World Matchplay Darts championship at the Winter Gardens Blackpool this afternoon and with Michael van Gerwen proving vulnerable in recent weeks I feel we may have a new name on the Trophy next Sunday evening.

The hottest player on the PDC tour is Peter Wright who has won the last three tournaments and is 12/1 at BetVictor.

Snakebite does not have the best of records in Blackpool, but he will not have many better opportunities with Mighty Mike — 11/8 favourite — strangely out of sorts since his Premier League of Darts victory.

I think the Winter Gardens stage is set for a shock this week and my two against the field in this 32-runner event are Wright and Glen Durrant who is at 50/1 with BetVictor. The draw has been kind to Wright and the 6/4 for him to win his quarter with BetVictor looks overpriced.

My two bets today would be for Krysztof Ratajski to beat Darren Webster and Glen Durrant to beat Adrian Lewis. The double pays just over 13/10 at BetVictor and that is the recommendation.

The weights suggest Al Shahir (2.40) has a bit to find at the weights in the 2m Chase at Newton Abbot today, but I just feel that the return to the minimum trip will suit Dan Skelton's six-year-old who can cause a bit of a shock in the valuable novice event.

BETVICTOR.COM FOR LATEST ODDS BETVICTOR

WE'VE GOT ALL THE BIG STORIES

RARING TO GO: Rodri has made a bright start at Man City

Hot Rod: I'm living the dream at City

SPANIARD READY TO SHAKE UP ETIHAD

RODRI says he's living the dream since signing for Manchester City.

By ANDY MILLOM

The £65m signing from Atletico Madrid starred as the Premier League champions beat West Ham 4-1 in China.

The club record signing pulled on a blue shirt for the first time and was at the heart of midfield for the opening 70 minutes.

The 23-year-old is looking forward to making an impact on English football.

He said: "It's a dream coming here and I only started a week ago.

"I'm excited to start and for me it's important to get rhythm and new concepts with my new team. I am happy and excited to play at City. I hope we have the same and more success."

Rodri admits it will be a challenge to adapt having spent his career in Spain so far where the pace can be slower.

But he's confident of fitting into the role that has been performed so well by Fernandinho in recent seasons.

He added: "It's always different in another country.

"We are competing of course with other players but when you play for City, you have to play football.

"It's always different to other countries but it's football so we have to compete, work and run just the same.

"I'm young and I have a lot to learn. That's why I came to win and grow as a player."

Rodri has been a defensive midfielder for Atletico but he admits he has to change his game to meet Pep Guardiola's demands.

Focus

He will have to cover more ground than he's used to in La Liga and there are more high-profile games in the Premier League.

Rodri added: "The manager has told me what I have to do on the pitch.

"I have to focus on both the defensive and offensive side of the game.

"It's a start for me, it's not easy I have to adapt my way of playing and get to know my partners.

"I will get more confident and more used to my partners and understand them and for me it's good he tells me things.

"He has been telling me about movement. What I have to do with the ball when I get possession of it, how I organise my partners.

"There are many things. I can't explain all at once but you will see over the season. I will adapt to this team.

"You have to keep working and look what he's teaching you and that's why I came here."

MY REDS NEED FLYING START

OLE Gunnar Solskjaer says the first 10 games of the season will be Manchester United's biggest in years.

The Norwegian is desperate for the Reds to make a flying start as they bid to get back into the top four.

Last season's poor form is coming home to roost as United face a stamina-sapping Europa League campaign. They are straight into the group stage which kicks off in mid-September.

There will have been five EPL matches before that and, while Solskjaer is very much trying to keep a lid on expectations, he wants to be up with the early pace.

By MARK NAYLOR

The United boss says he has trained his players much harder than they are used to.

That should help in the early weeks when players are still rusty.

Solskjaer said: "The transfer window will close when the league starts and the start of the season is important.

"That's why we've worked them hard, I don't think many players have had a pre-season like this before in the last two or three years, because there have been championships.

"For many of them it's a first pre-season in a little while."

Solskjaer hopes United's players will show the benefit of all their hard work.

They have been in Singapore and Australia and there's a danger that the travelling could take plenty out of them — although they are not exactly flying cattle class!

Solskjaer added: "In the first eight to 10 games you don't win anything but you can definitely lose the chance to win things, so the first two months are vital.

"The Premier League is a very competitive league.

"Our aim is to focus on ourselves, we have to be better and be our only focus. I am sure we will get closer to the top.

"There has been constant speculation about some of the biggest players this summer."

It looks as though Paul Pogba could well be at the club come the big kick-off because a deal with any team is proving hard to complete.

Snag

The Reds gaffer hopes to have the Frenchman in his squad and is confident that he can get the best out of him should a deal with Juventus or Real Madrid not materialise in time.

He said: "I am looking to get everyone to get their form back to when we first came in.

"It is not just about Pogba, it is about all of us as a team.

"Everyone has been spot on in pre season in training and the games. I have been very encouraged."

Romelu Lukaku did look certain to sign for Inter Milan but it appears that the deal has hit a snag.

The Belgian striker was injured when the sides met yesterday in Singapore with the Norwegian staying tight-lipped.

All he would say was: "He is not fit so not available to play. I don't have any transfer updates from the last time I talked about it."

LEAVING: Lukaku

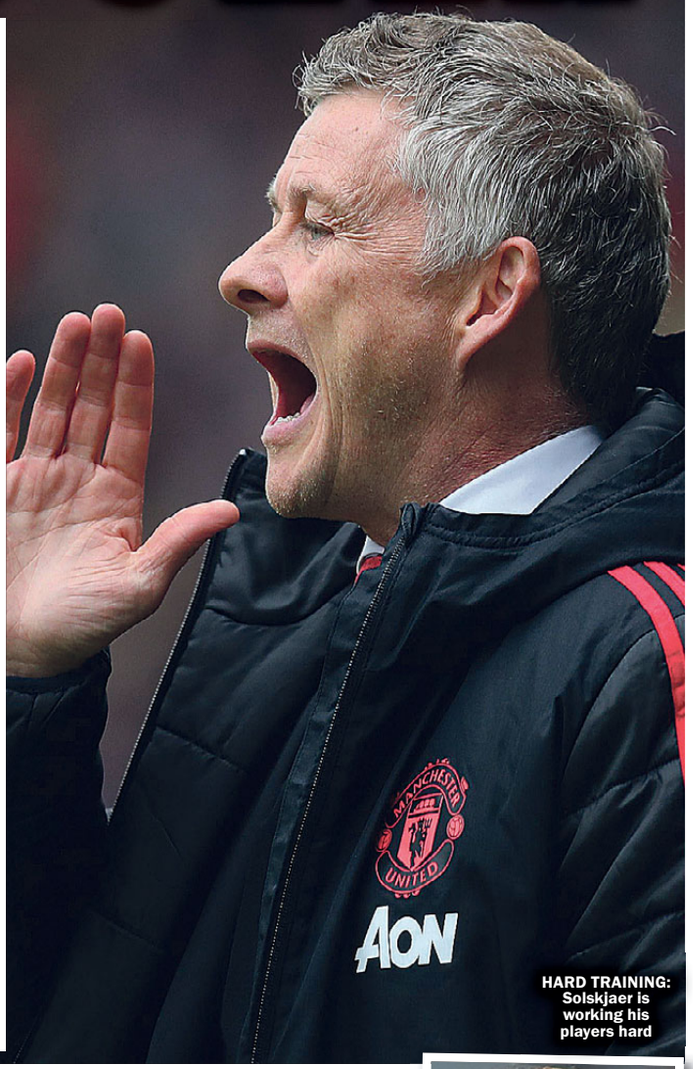

HARD TRAINING: Solskjaer is working his players hard

HURT KANE CALLS FOR MORE

HARRY Kane says Spurs have to pull their socks up to challenge for the Premier League this season.

It was a case of so near, so far for the Londoners last term as their title run fizzled out and they were beaten by Liverpool in the European Cup final.

Kane was missing for much of the final weeks with injury and admits he has to take his share of the blame for the disappointment.

The England skipper said: "It was a tough one to take.

By PAUL THOMAS

We did extremely well to reach the Champions League final and, of course, when you get to those big games and you don't quite perform the way you know you can, that's always the bit that hurts you the most.

"We know it was there for the taking and that's something we have to deal with and something we've had to think about over the summer.

"It's a hard one to get over but, all in all, with everything surrounding us, the start at Wembley, and things like that, I think we did extremely well.

"It's now given us the confidence and belief that we can be in the big games, the Champions League finals, so it's down to us this season to try and perform again."

Kane admits there were a few matches last season where Spurs just didn't turn up.

They were beaten at home by Wolves and also copped costly defeats against Watford, Burnley, Southampton and Bournemouth as they slipped to fourth spot.

Kane added: "It's hard to sit here and say a reason why or how we're going to do it, we just have to play better, perform better.

"We know we could have done a lot better in the league last season.

"There were certain games that were just unacceptable from our point of view, so we need to try to be more consistent. That's the key."

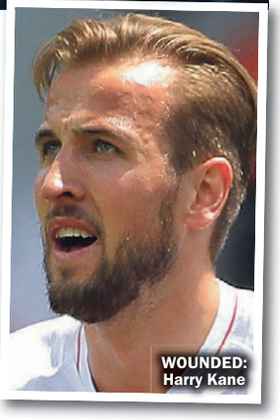

WOUNDED: Harry Kane

TALENT: Longstaff

Longstaff Toons up for mega transfer

NEWCASTLE midfielder Sean Longstaff has left the door open for a move to Manchester United.

The 21-year-old was a real high point for the Toon last season as the academy graduate broke into the first team.

He made just eight top-flight starts but that was enough to put him in the England picture — and linked with a move to Old Trafford.

United are prepared to pay £25m to do the deal but the Toon are looking for around double that figure which has scared the Reds off — for now.

Despite being a local boy, Longstaff is not ruling out a move.

He said: "If somebody had said to be me a year ago I would be in this position, I would probably have laughed at them.

"This time last year, I was deciding whether to go to League One on loan.

"A year on, you are seeing your name linked with one of the biggest clubs in the world.

"For me, it is all a positive really. It gives you even more confidence. When I was in for a short amount of time, people took notice of me.

"It is flattering, but my job is at Newcastle."

Bright

You could forgive Longstaff for looking elsewhere given the turmoil at St James's Park.

Champions League winning manager Rafa Benitez has been replaced by Steve Bruce who is taking charge of his 11th club.

Of all managers with 200 or more Premier League games under his belt, Bruce has the second lowest win record of 28%.

Benitez is near the top of the table on 49% wins.

But Longstaff is doing his best to look on the bright side.

He added: "The new boss is coming in and it's a clean slate for everybody — including me.

"I just get my head down and work on the pitch. Like anybody knows, you are no use to anybody if you aren't fit."

Bruce wants to make Longstaff a key part of his team and it would be a major blow if he's forced into a sale.

The incoming boss is looking to strengthen but knows time is running out before the season starts in less than a month's time.

Charlie Austin and Daniel Sturridge are two names being linked.

ON SALE SUNDAY, MONDAY & TUESDAY

SUNDAY Sport

July 21, 2019 £1
(on sale until Tuesday, July 23, 2019)

KANE HURT BY FINAL FLOP

SHOOT TO PAGE 63

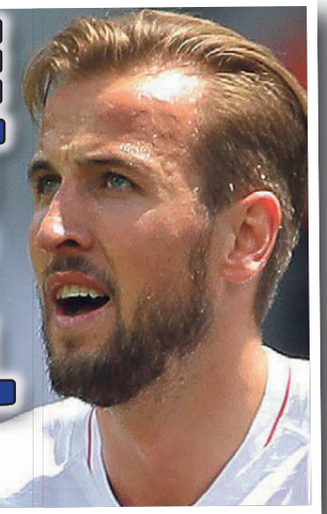

TRUMP BLACKS UP!

Proof he's no racist, says White House

SEE PAGE 7

I'M NO PUPPET

Bruce: I WILL stand up to Ashley

STEVE Bruce says he will stand up to Mike Ashley as Newcastle boss.

The former Sunderland gaffer is dividing opinion with the Toon Army who wish Rafa Benitez was still in the hotseat.

But Bruce has been quick to silence talk that he's a puppet or a yes man for owner Ashley.

By JOHN ANTHONY

He said: "I'm my own man, I understand the challenge of what lies ahead, I'm not everyone's cup of tea and I'm not Rafa.

"Whoever came into this seat would have found it difficult but with my experience, I'm confident we can continue to take the club forward.

"Just judge me over the period of time, and I'm quietly confident after nearly 400 games in the Premier League I can do OK."

Bruce revealed that he almost took the Toon job a decade ago.

He added: "I regretted it 10 years ago and suffered with it for 18 months kicking myself asking why I didn't do it.

"I turned it down over loyalty. Now I'm like every Geordie living that dream, how lucky am I?

"I understand I've got big boots to fill — but I couldn't really refuse the opportunity."

HIS OWN MAN: Steve Bruce

29 >
9 770965 398207

Published by Sunday Sport (2011) Limited, 860 Chester Road, Stretford, Manchester M32 0QJ. Tel: 08444 415 112. Printed at Newsprinters (Broxbourne) Ltd, Great Cambridge Road, Waltham Cross, Herts EN8 8DY. No.1,395

DISPLAY ADS & CLASSIFIED ADS: 0161 381 0180